

lium suum, & percússit a=

quas Jordânis, quæ di ví=

ſæ funt inutrámque par=

tem, & tranſi é runt ipſe,

& E li ſe us per ficcum:

& aſ cendit E lí as pertúr=

bi nem in cælum. e. u. ouae.

ADEMIFAM

Introitus

mit tam vo bis E li =

am Pro phe tam, an =

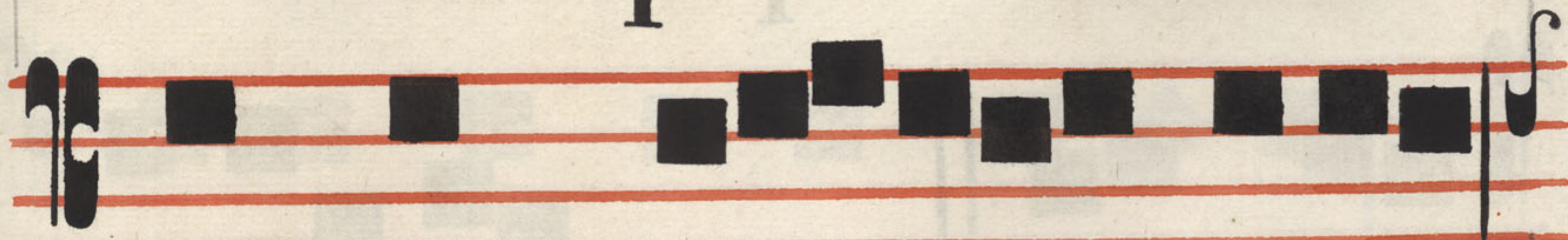

te quám ve ni at

di es Do mi ni magnus,

& horri bilis, & con

ver tet cor pa trū

ad fi li os, & cor fi li =

o rum ad pa trese o =

rum . p.f. De us mi =

fe re a tur nostri, & be =

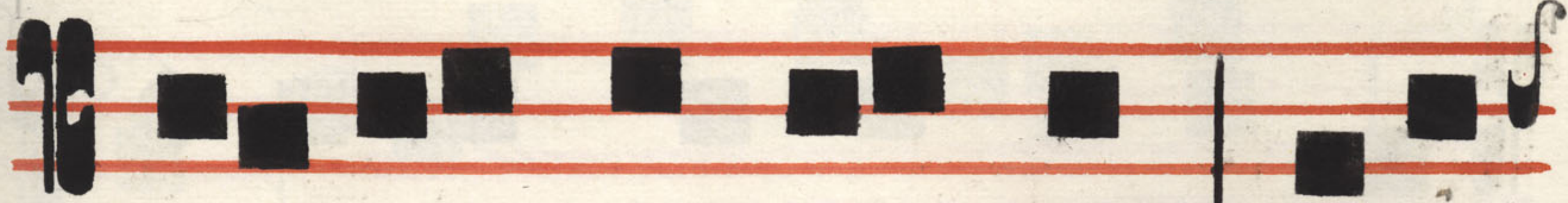

ne di cat no bis: il lu-

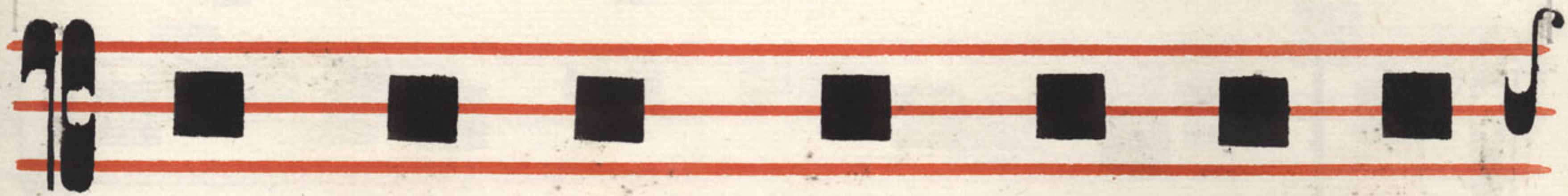

mi net vul tum fu um fu =

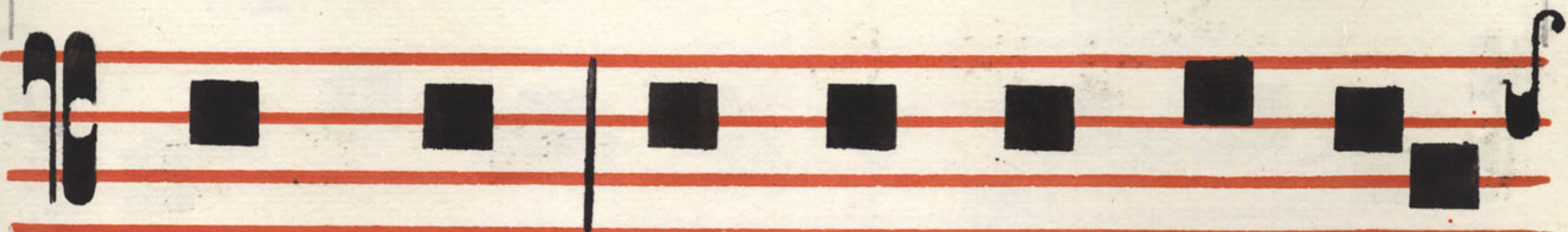

per nos, & mi se re a

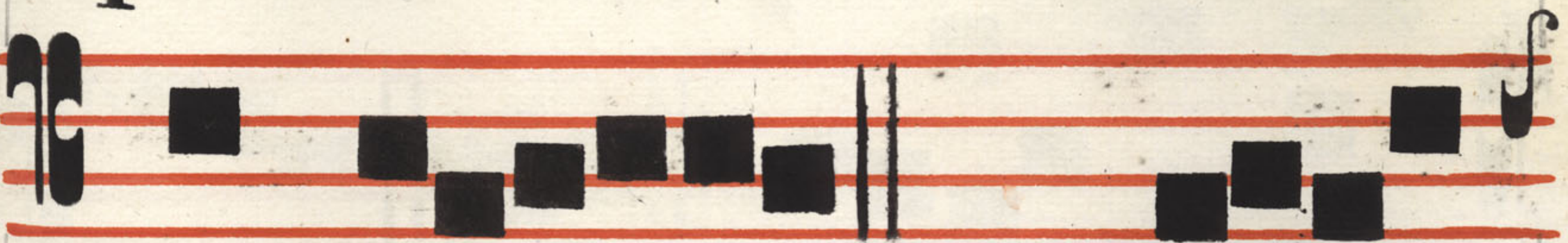

tur nostri . Glo =

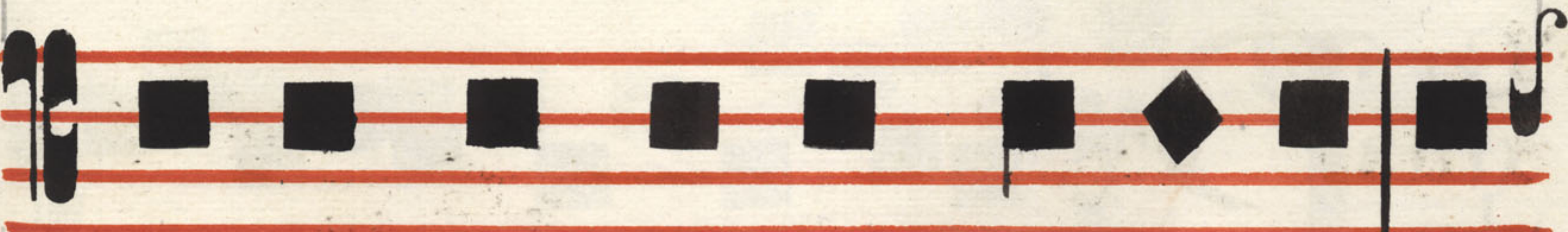

ri a patri, & Fi li o, &

Spi ri tu i Sancto:

Si cut e rat in princi pi =

o, & nunc, & sem per,

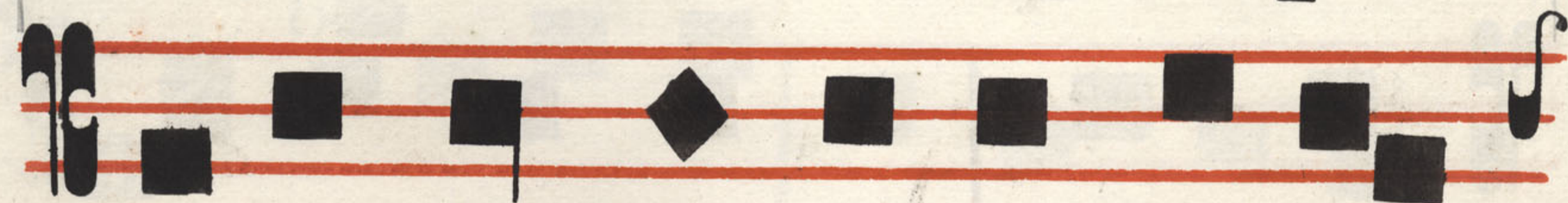

& in fae cu la fae cu lo =

rum, A men

Grada
duale

ro pé est Do =

mi nus om ni bus in =

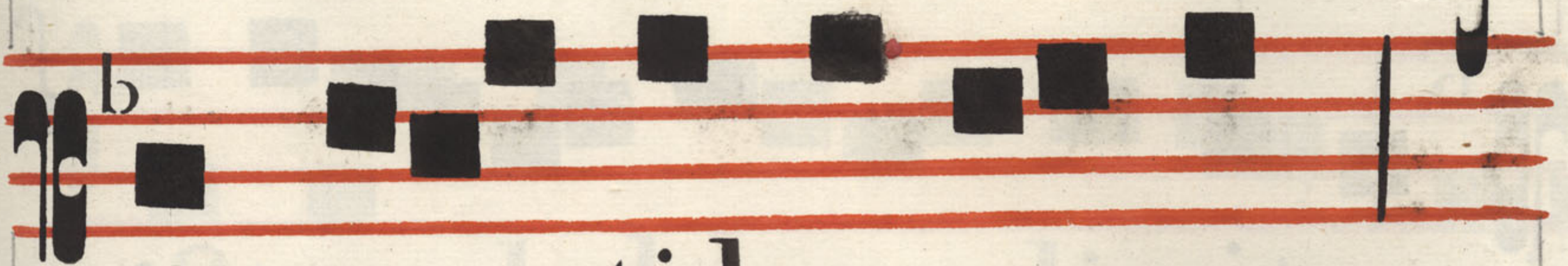

voca n ti buse um:

om ni bus in vo can:

ti bus e um in ve ri =

ta te *v* Vo lum ta =

tem ti men ti um se

fa ci et, & de pre

ca ti o nem e o r ũ.

ex au di et : & fal vos

fa ci et e os.

Alle lu ia .

Alle lu ia .

Ⲫ Do mi ne De us,

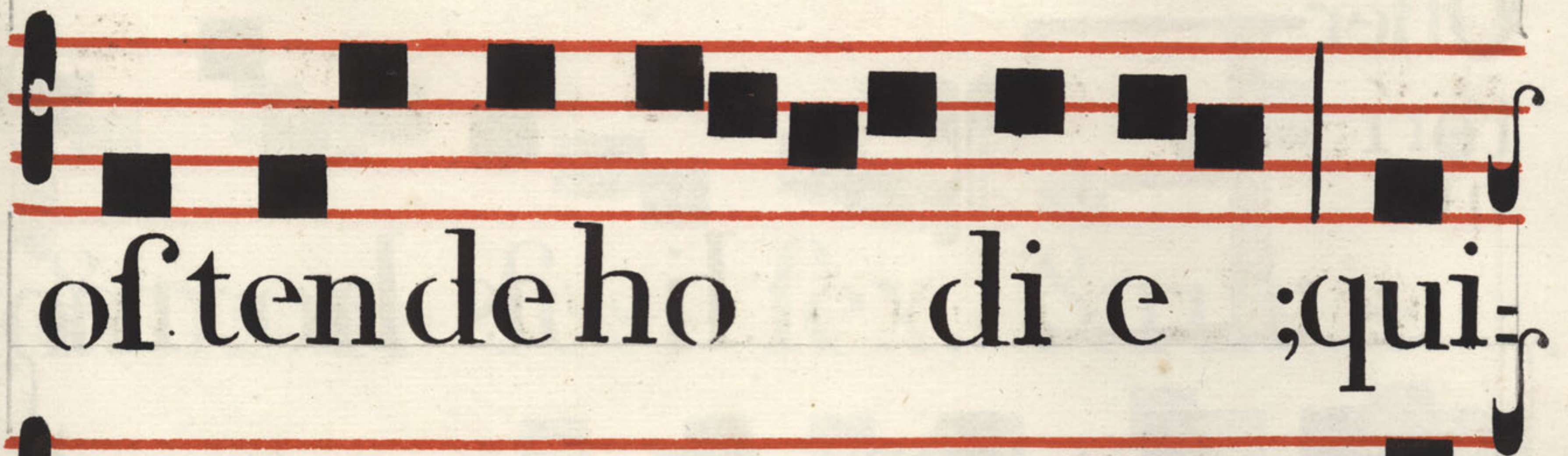

of t e n d e h o d i e ; q u i -

a t u e s D e u s I f r a =

e l , & e g o f e r v u s t u =

u s : & c e c i d i t i g n i s

D o m i n i , & v o r a v i t

h o l o c a u f t u m .

Offer
torium

E

lias homo

erat similis nobis

passibilis, & conati-

one oravit, ut non

plueret super terram

& non plueret a nostris,

& men ses sex, & rur =

fum ora vit, & cœ lum

de dit plu vi am & ter

ra de dit fru ctum su = 

um. Al le lu ia.

Comu
nio

o me dit Eli =

as, & bi bit, & am bu =

la vit, in for ti tu di =

ne ci bi il li us, vs que

admon tem De i.

Al le lu ia.

IN FIDIS ALBERICUS

AD VESPERAS HOMINUM

En Re Augustin

rédeunt hominibus. Cle

mus Albericus in modis

atque Sacra Cantu

recitat Beatus Augustinus

as, de hi bit, & ambu

la vil. infanti tu di-

ci bi il li us, veque

admon tein De

Al la lu ia

INFEST. S. ALBERTI C F

AD VESPERAS HYMNUS

M En fis Augústi

rédeunt ho nô res: Cle =

rus Albér to modulêtur,

atque Sacra Carmê lus

réci nat Be á to Cánti =

ca Patis. **C**um puer sep =

tem supe rasset annos,

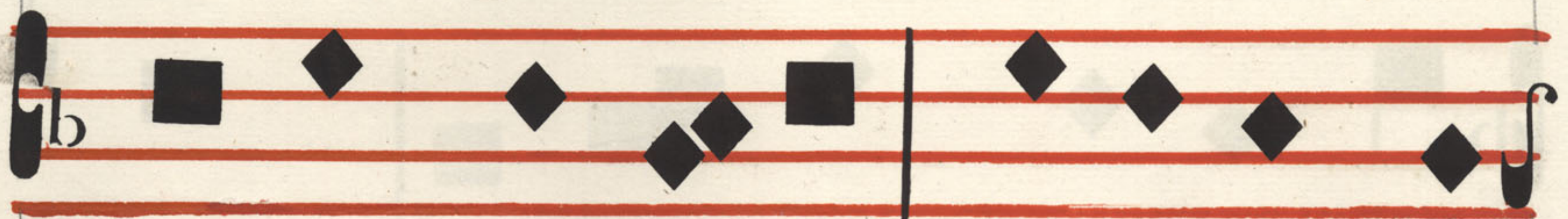

More Baptistae, fugiens pa

ter num Limen, ad Sa. crã

prope rãvit al. mæ Virgi =

nis ædem. **C**ãndido velans

húmeros amíctu, Máxi

mos Cæli méruit favô

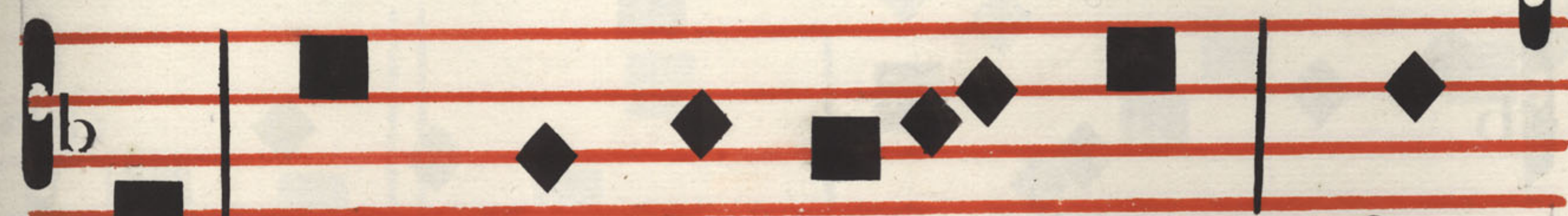

res, Et potestâtem fu

per in a mundi Regna =

minoris. **L**arva, jactâto

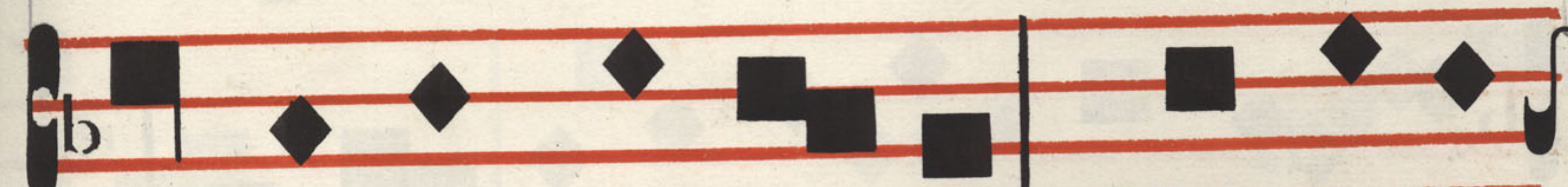

vitreum lapillo Frégerat

lychnum; lácrymas ad a =

ram Fudit, & junctæ redi =

êre par tes Corpus inu =

num. **V**icit altrícẽ scé =

lerum juvéntam, Atque

fallá ces Erebi figû ras:

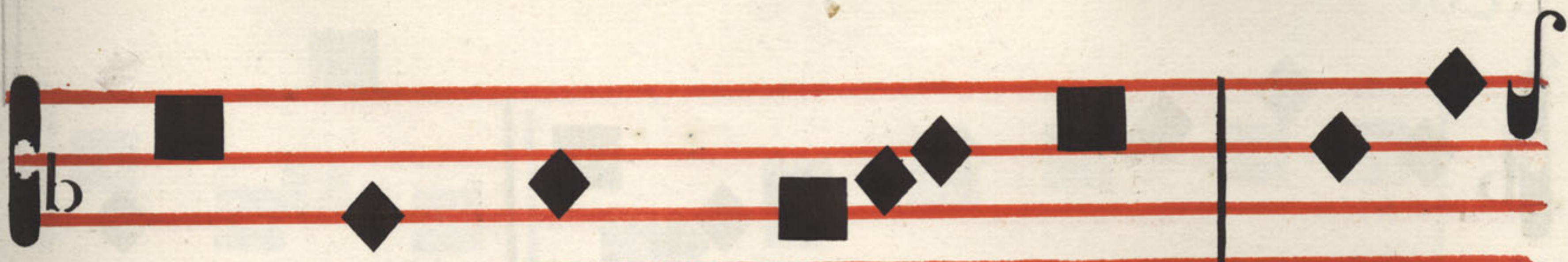

Próſperam for tem tulit

& finís tram, Tempfit ho=

nôres. **L**aus De o Summo,

Genitôque Pa tris, Spirí=

tui Sancto fit honor pe =

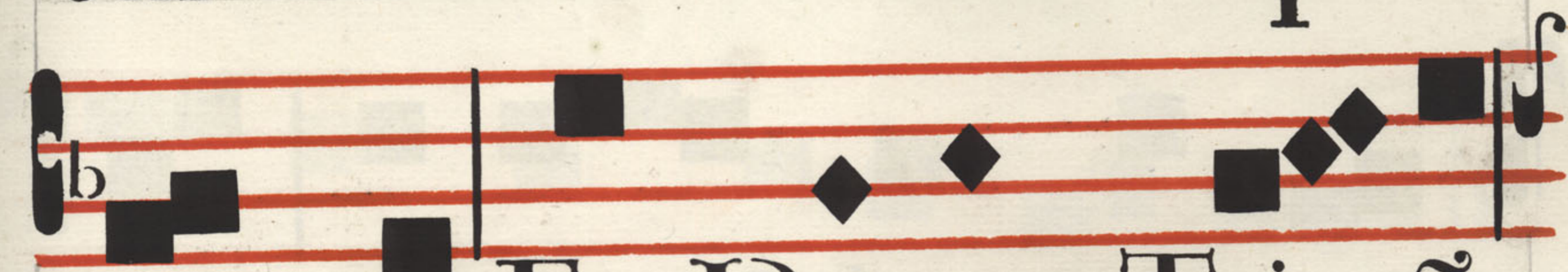

rén nis, Et. Deum Tri nũ

ve nerêmur u no Semper

honôre A men

Ps Amâvit eum Dóminus, & ornâviteũ.
R Stolam glóriæ induit eum.

AD MAGNIFICAT ANTIPHONA

Al bér te,

nor ma mundí ti æ, pu

ri tã tis, & continenti æ,

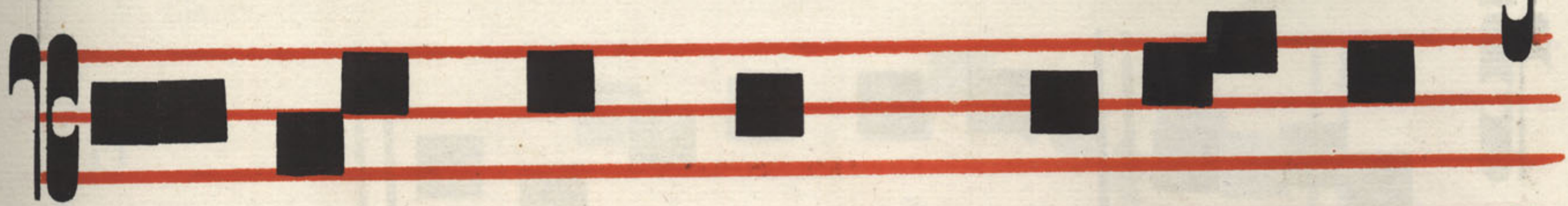

o ra Matrem Mife ri =

cór di æ, ut in hac valle

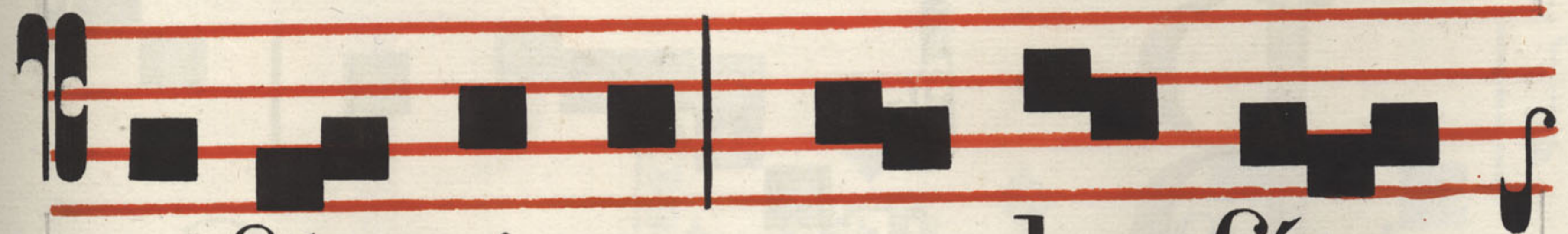

mifé ri æ nos de fén =

dat ab omni la be; ut ex =

ú to mortá li córpore,

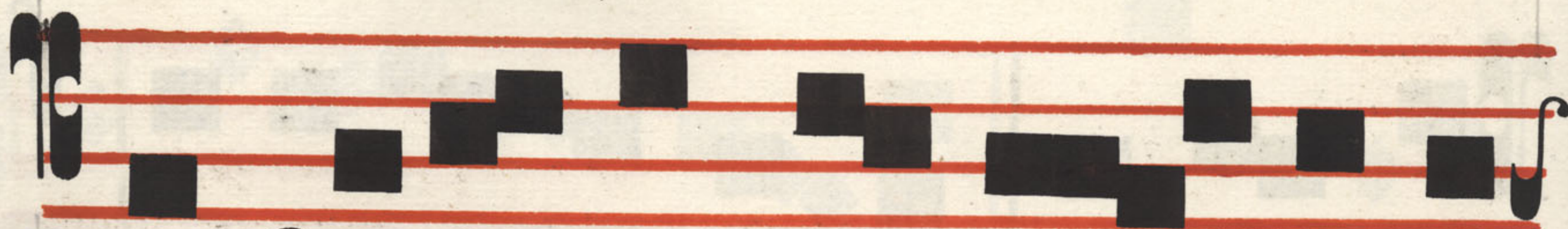

perfruamur æ terna ré

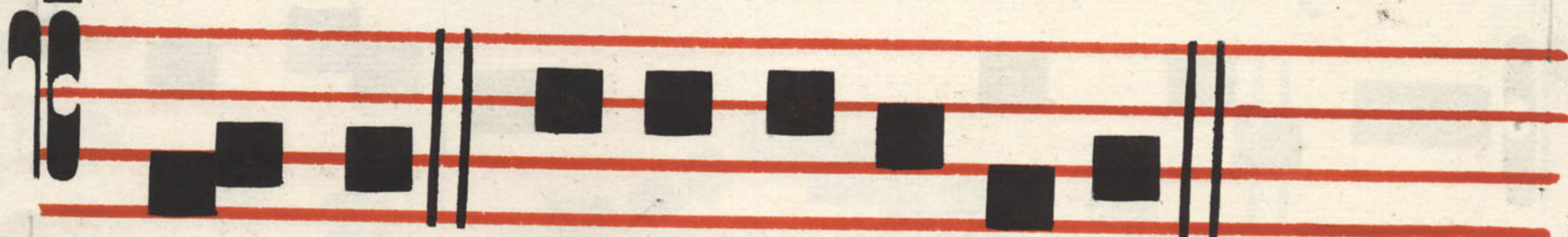

qui e. e. u. o. u. a. e.

AD MATUTINUM

In vi. ta torium.

R

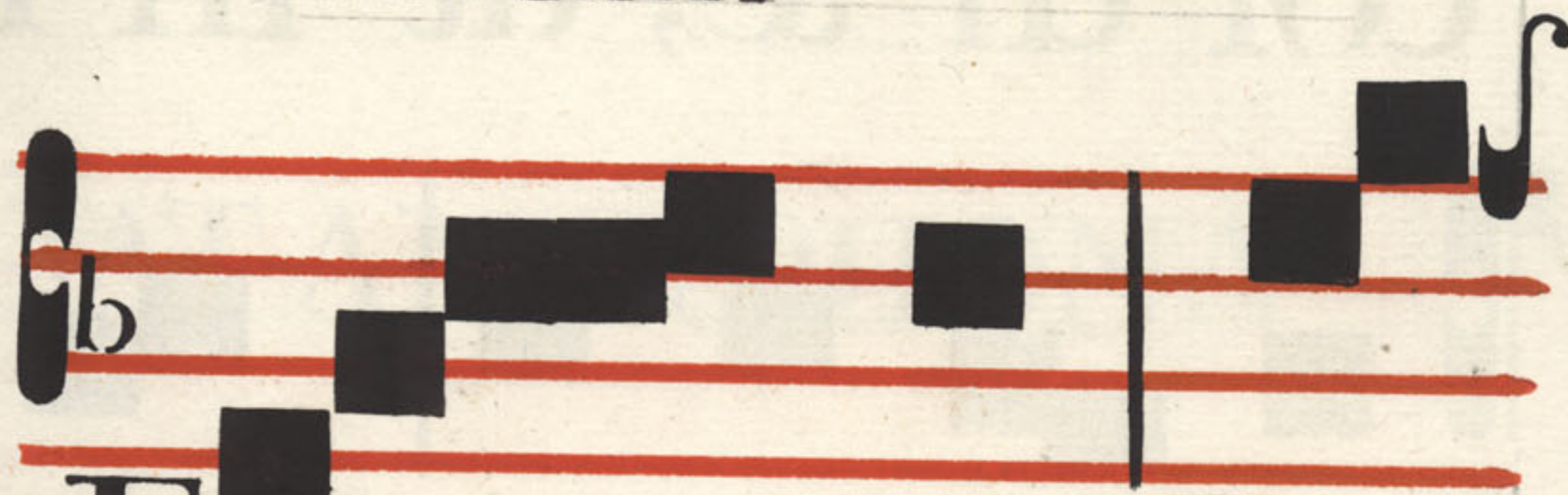

E gem Con

feffo rum Do =

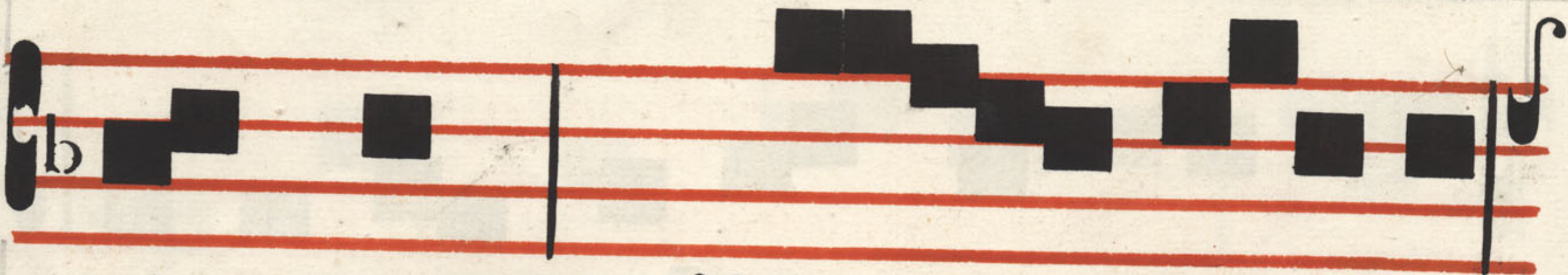

mi num, * Ve ni te

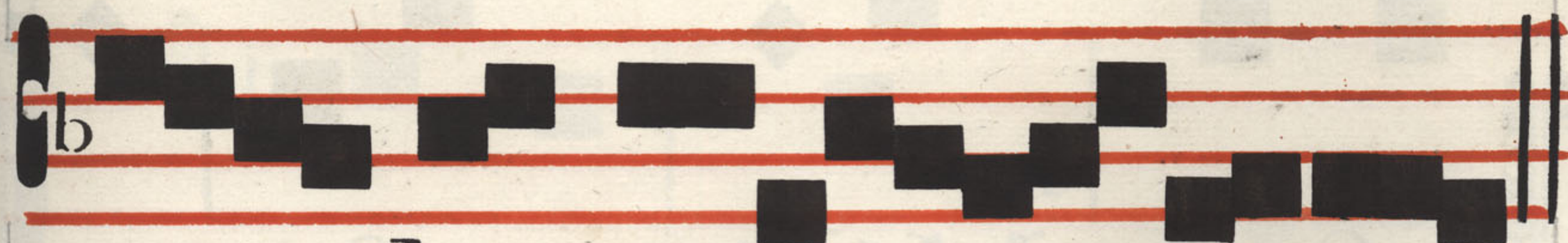

a do re mus.

P f. Ve ni te

Hymns ut in vesperis

AD LAUDES HYMNUS

P

Affi bus ficcis

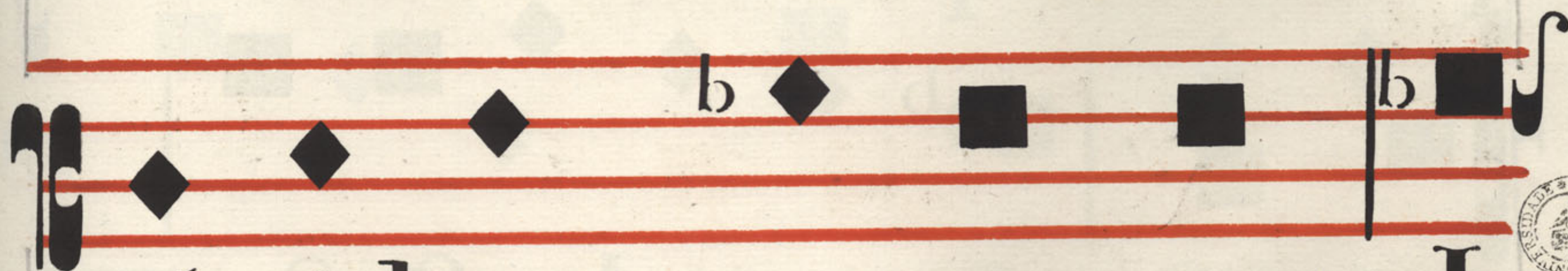

rápidum per amnem I

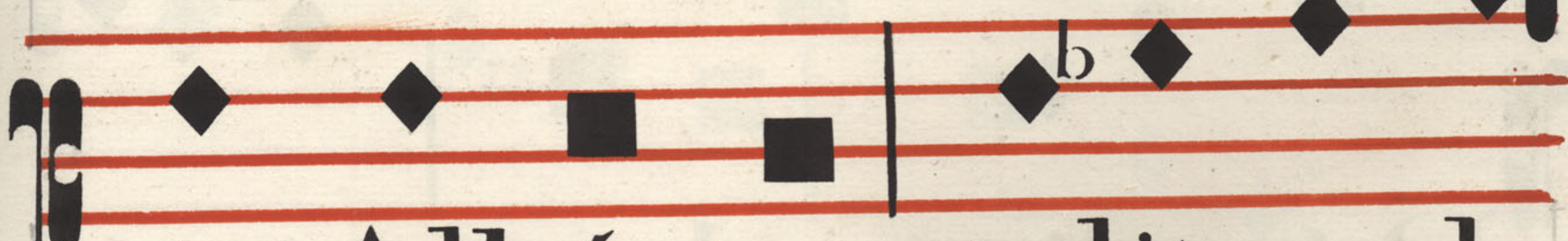

vit Albértus, tulit unda

castum: Militat casus pi-
 etas inermis Tuta per=
 omnes. Ora leprosis po-
 pulata squamis Osculans
 tetrum cute tabefacta
 Depulit morbum, nituit

que primo Corpus honô=

re. **S**ponte, nec quoquam

feriente, longum. Æ rade

fummis fónitum dedêre

Turribus, quando fúpe=

ram pe tî vit Spíritus

arcem. **A**n^te c^onsp^ectũ
 p^opuli frequentis, Ad vi=
 ri funus cecinêre laudes
 Nũntij summo t^enuem
 per auram Æthere lapsi.
Corporis manans odor

insepúlti Extitit multis

medicâmen ægris: Inde

languôres vários fugá =

bant Saxa sepúlchri.

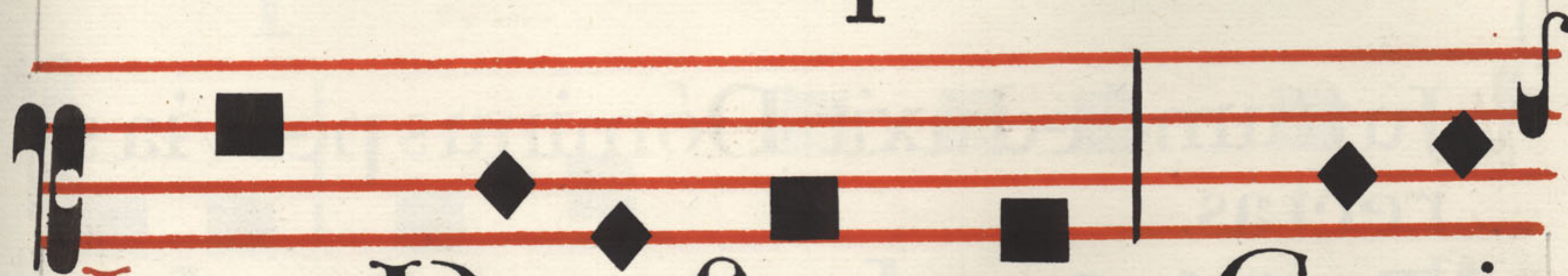

Laus Deo summo, Geni

tôque Patris, Spíritui San

cto fit honor perénnis,
 Et Deum Trinum vene=
 rémur u no Semper ho
 nôre. A men.

V Justum dedúxit Dóminus per via s
 rectas

R Et osténdit illi Regnum Dei.

AD BENEDICTUS, ANTIPHONA

E U ge fervebo =
 ne, & fidê lis, qui a
 in pauca fu ísti fi dê =
 lis, supramulta te conf =
 tí tu am, intra ingáudi =

um Dómini tu i.

e u o u a e

[Faint, illegible text, likely bleed-through from the reverse side of the page]

TRANSVERBERATIONIS

CORDIS

SANCTE TERESIAE

VIRGINIS 2. CL.

AD VESPERAS

Antiphona

A

d jú ro vos

fi liae Jerúfa lem,

ut nunti é tis Di =

le ctome o, qui a amó =

re lán gueo e. u. o. u. a. e.

Aña

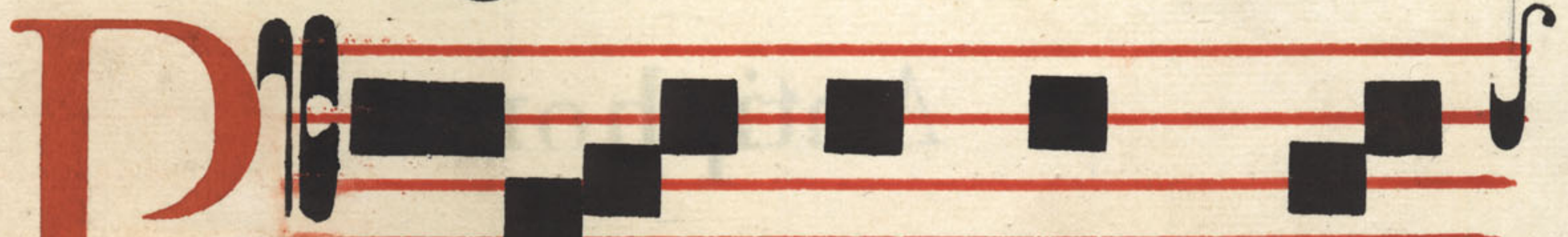

P ha re tram fu =

am ape ru it, & e ffer =

bu é runt inte ri o ra =

me a. e.u.o.u.a.e.

Aña.

Fx tén dit arcum

& ex i vit, utful gur

ja. culum ejus.

e.u.o. u. a. e.

Aña.

Fa cisDo mi=

