

Estão arquivadas n' este livro vinte estampas de desenhos relativos
às obras de reconstrucção dos Hospitães da Universidade de
Coimbra. —

Administração dos Hospitães da Universidade de Coimbra,
1.º de julho de 1884. —

O Administrador,

António Augusto da Costa Guimarães

O. P.

C. 10. 6. 16
20494

Handwritten notes and signatures in the top left corner.

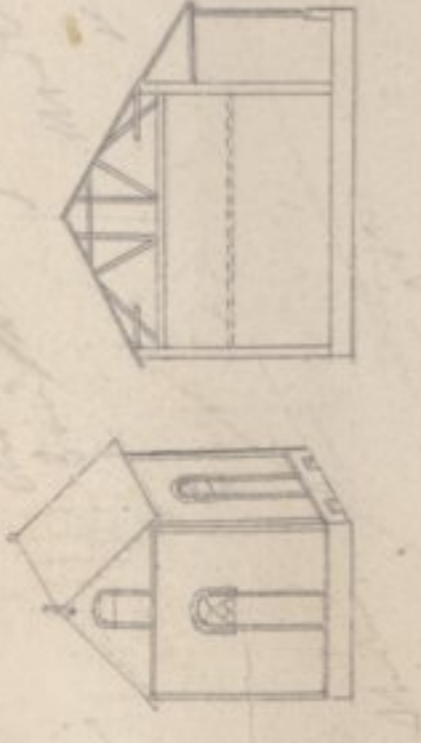
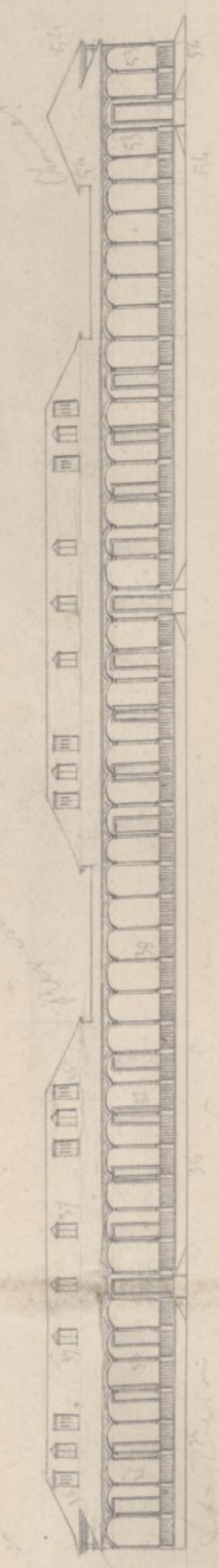
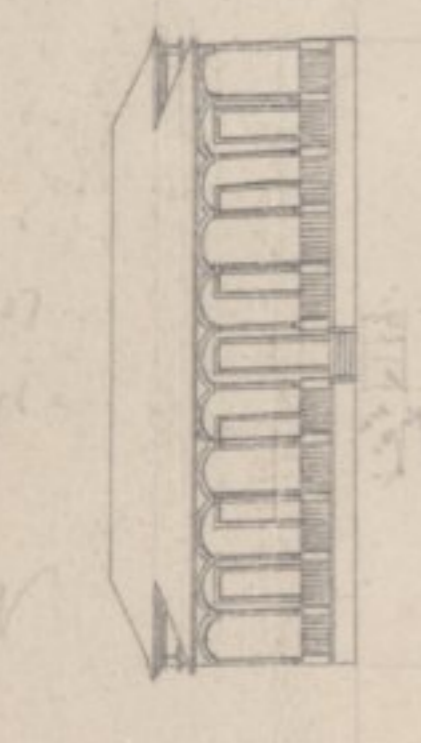
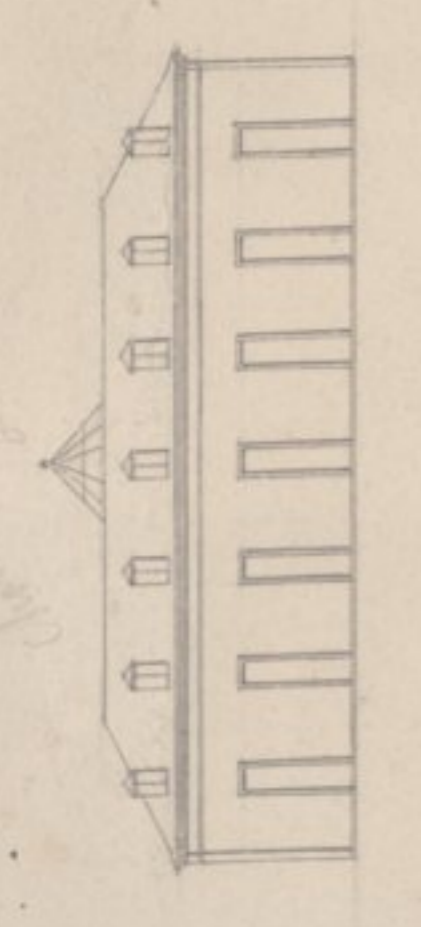
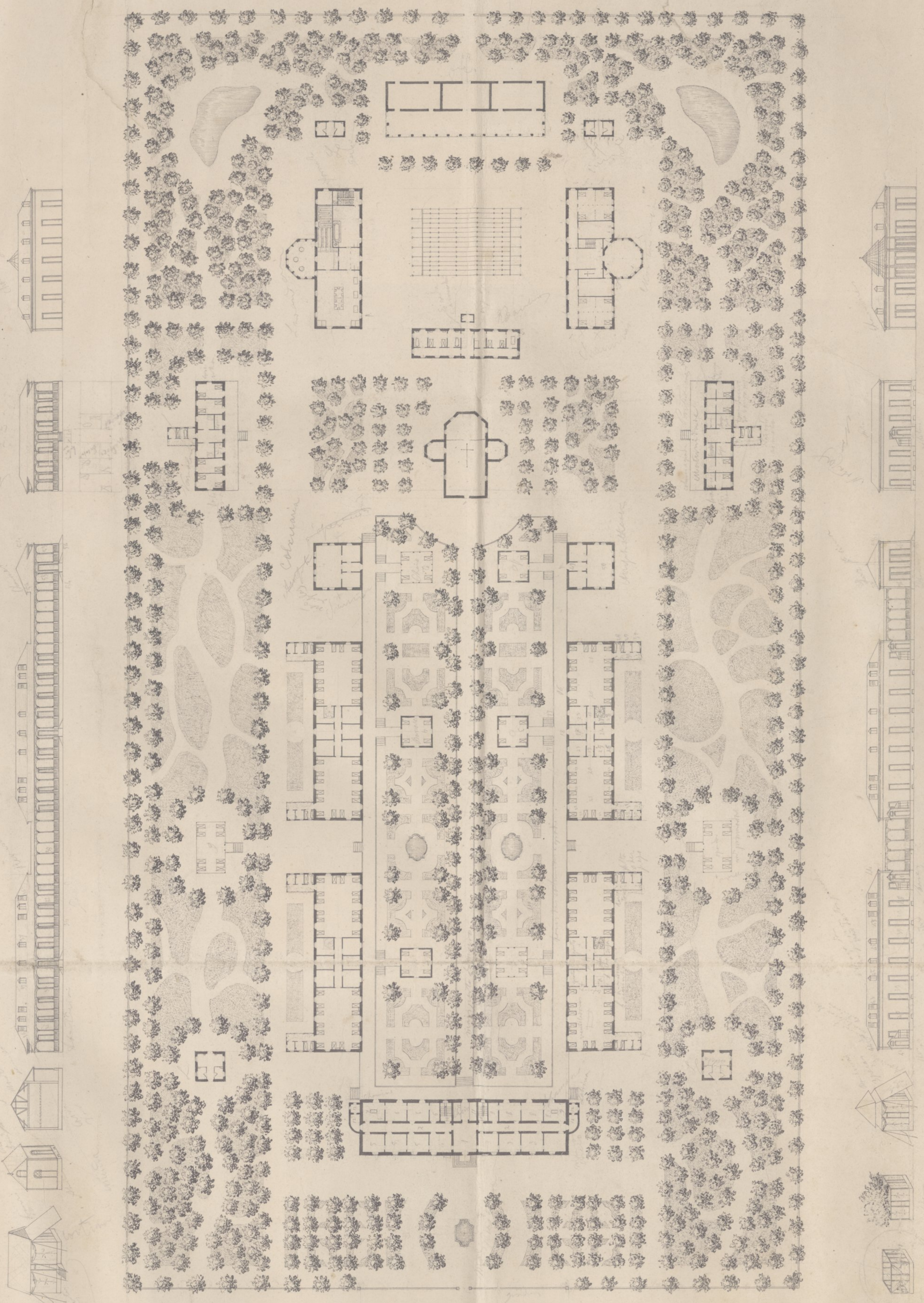

- 1. 700 ft
- 2. 100 ft
- 3. 100 ft
- 4. 100 ft

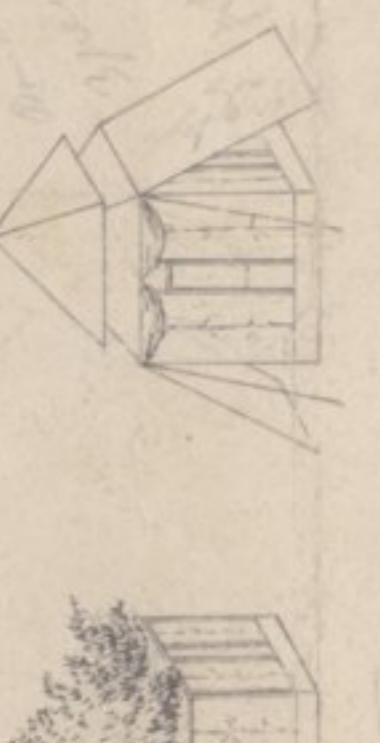
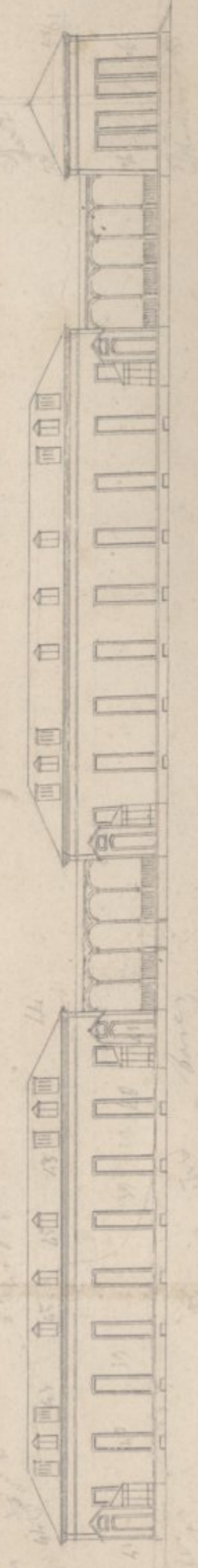
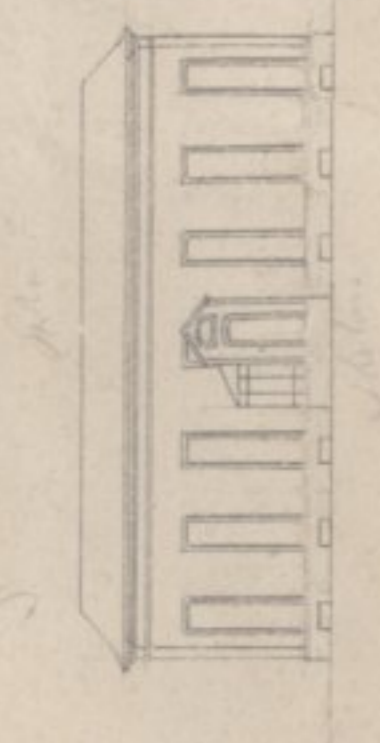
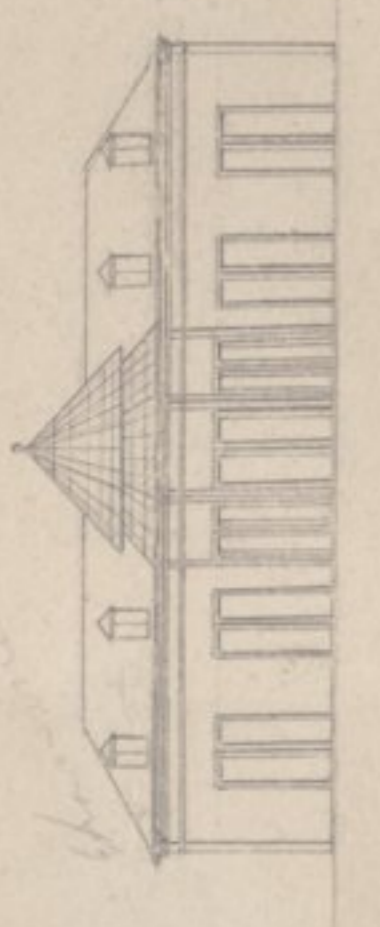
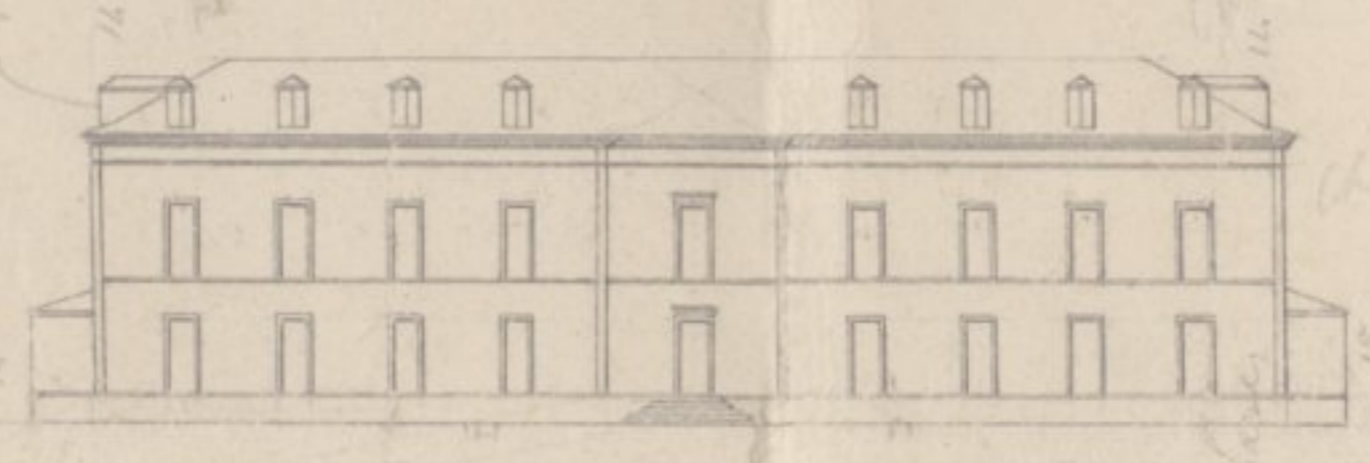

Handwritten notes and signatures in the top right corner.

Handwritten notes and signatures in the bottom right corner.

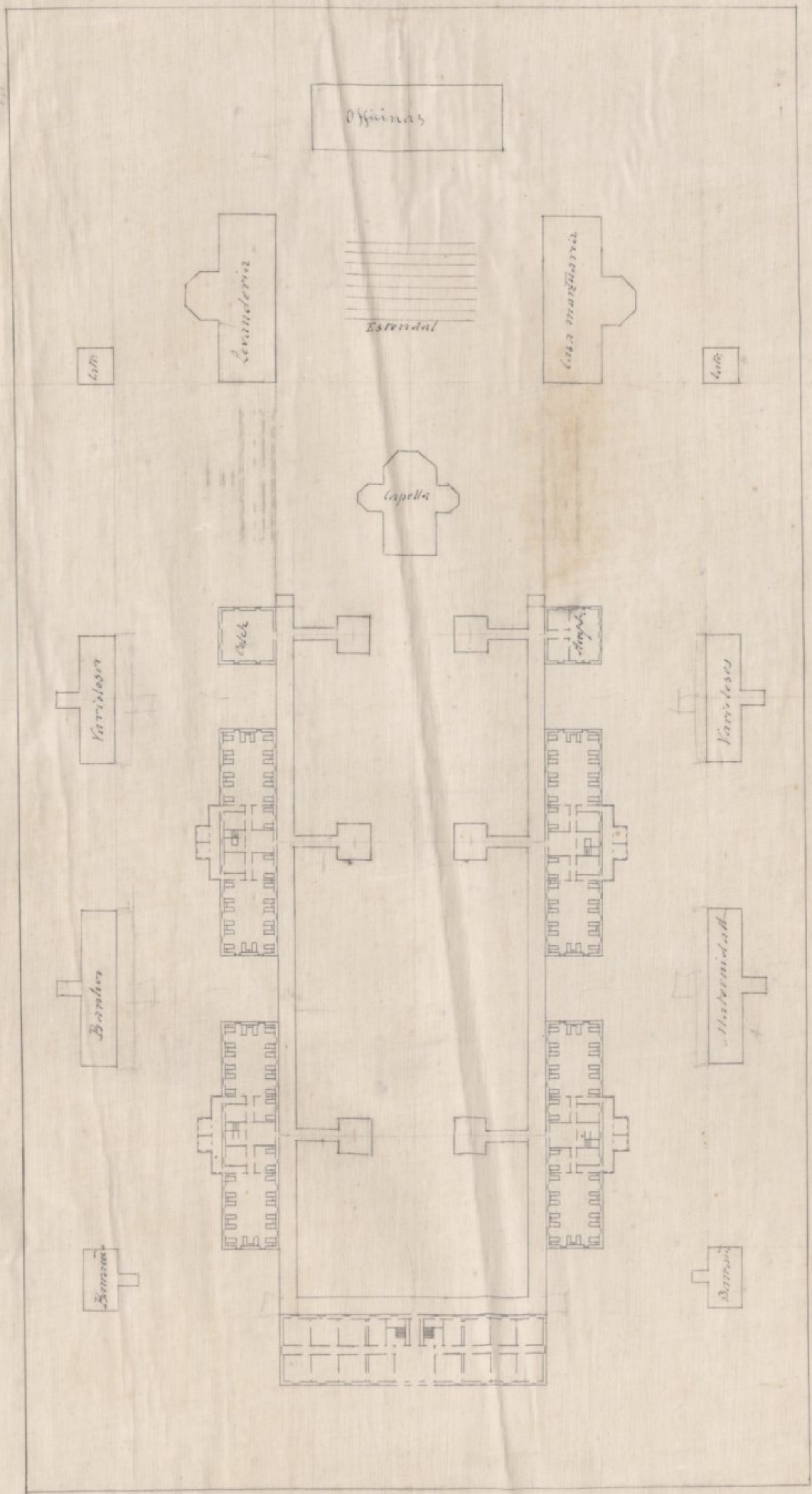

Handwritten notes in the top right corner of the left page, including the name "C. J. Thompson" and other illegible text.

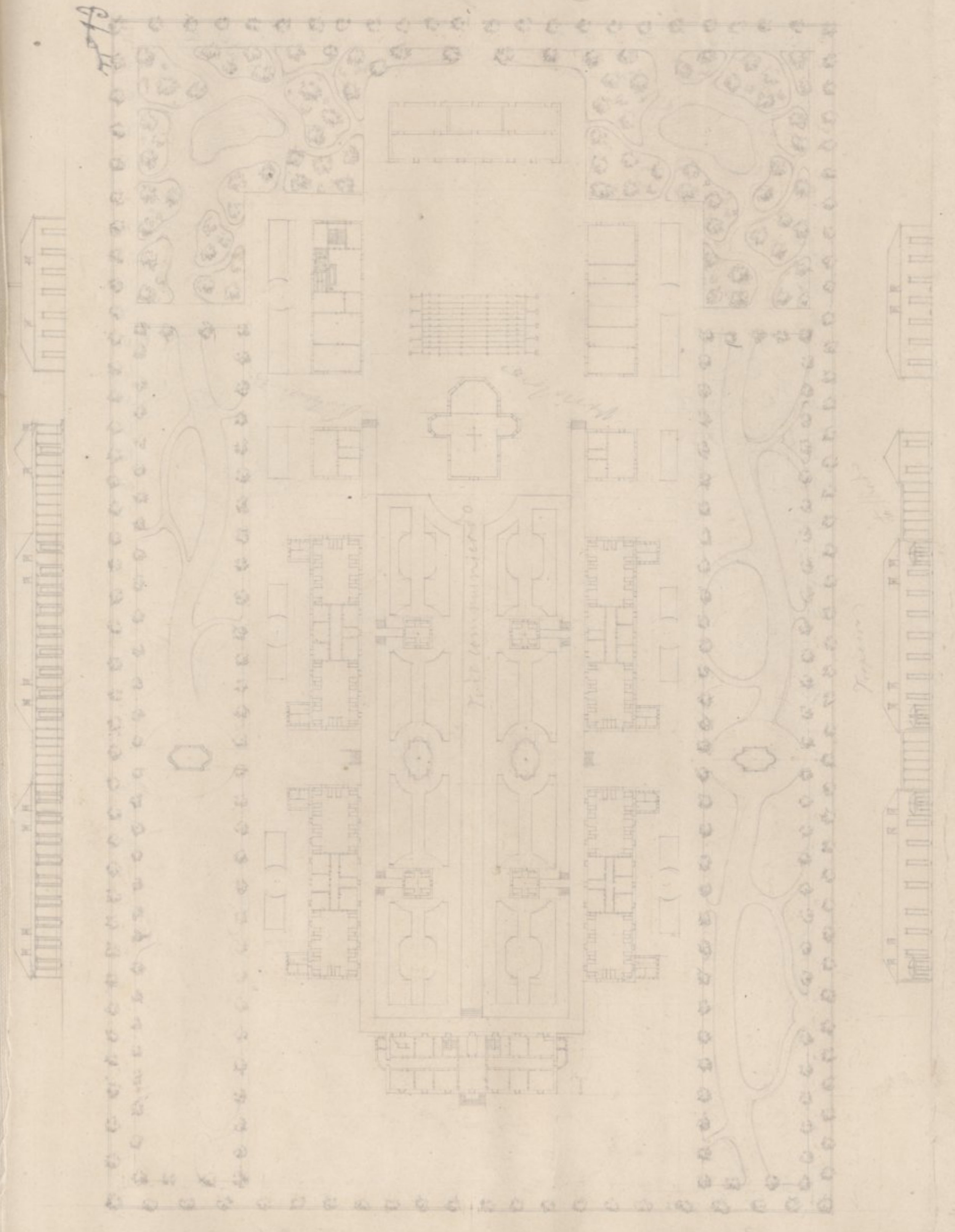

Handwritten notes and sketches at the bottom of the left page, including a small sketch of a building and various illegible text.

Handwritten notes in the center gutter area, possibly describing the site or the drawings.



A small handwritten note or label near the center drawing, possibly indicating a direction like 'N'.

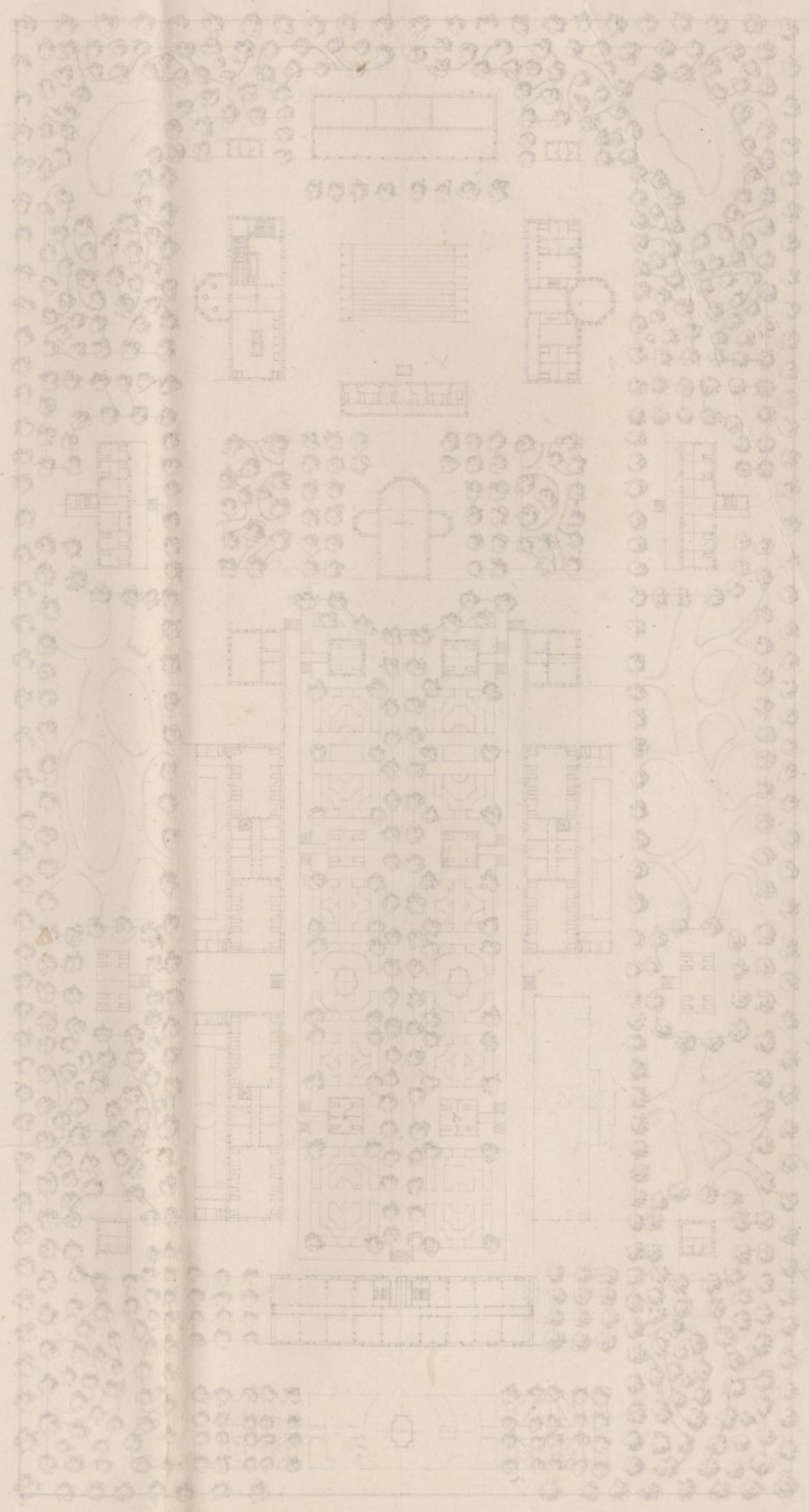

Handwritten notes on the right page, including the name "Yule Temples" and other illegible text.



144

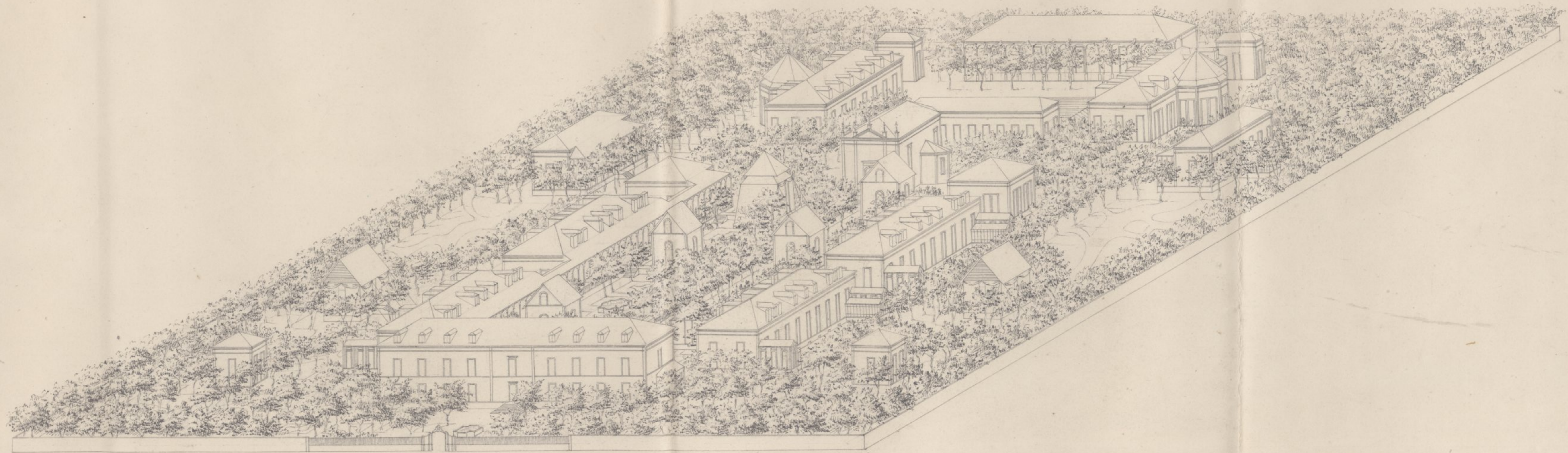

6 A5

Casa de Administracion
nos hospitales districtales

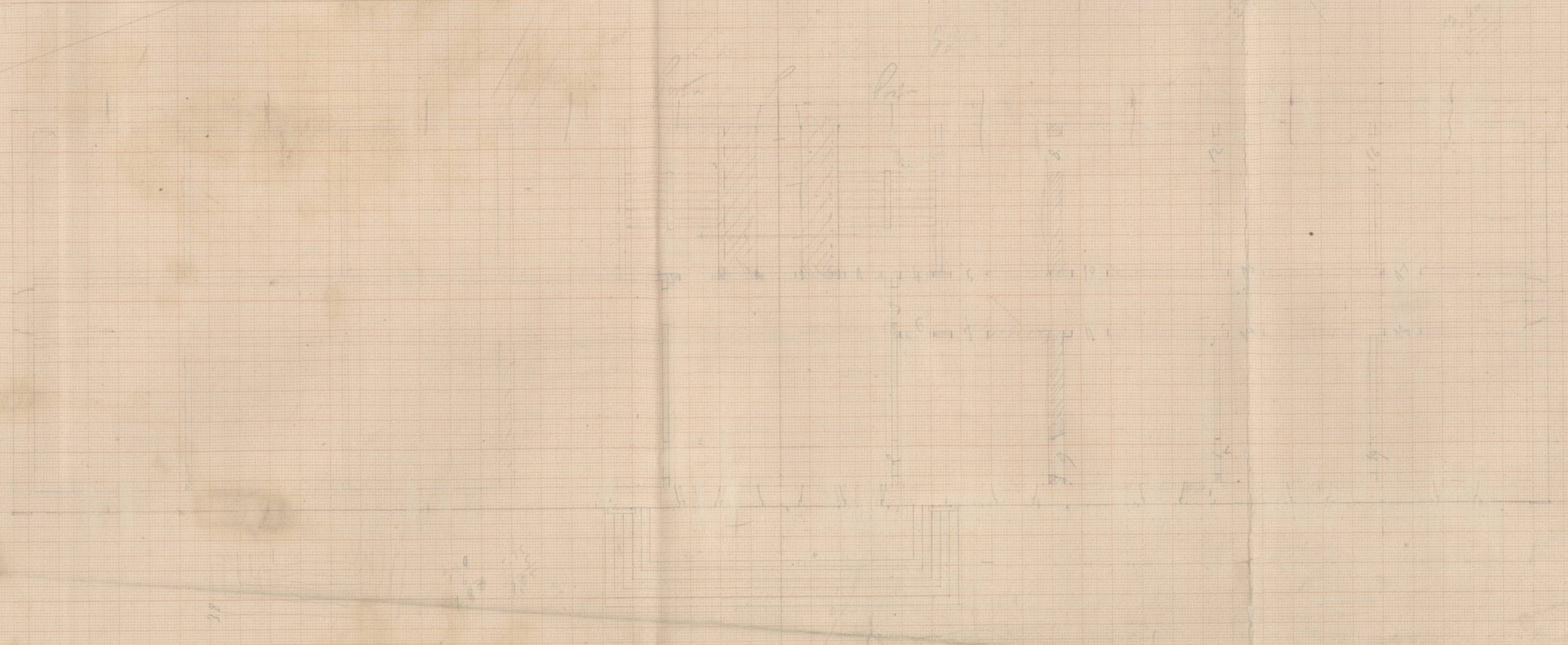
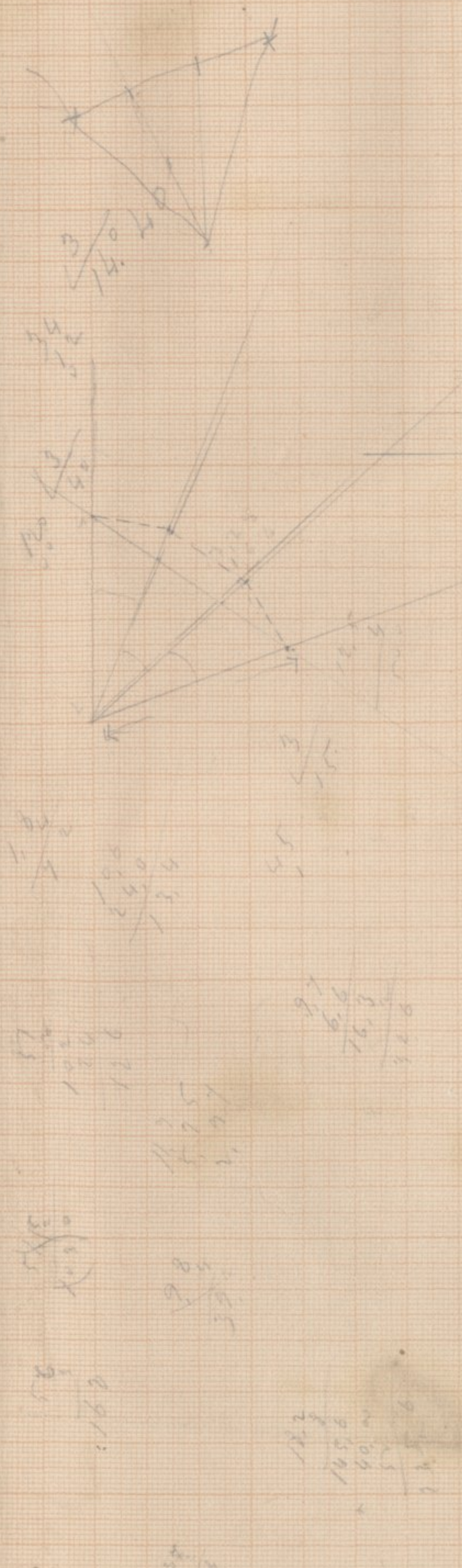
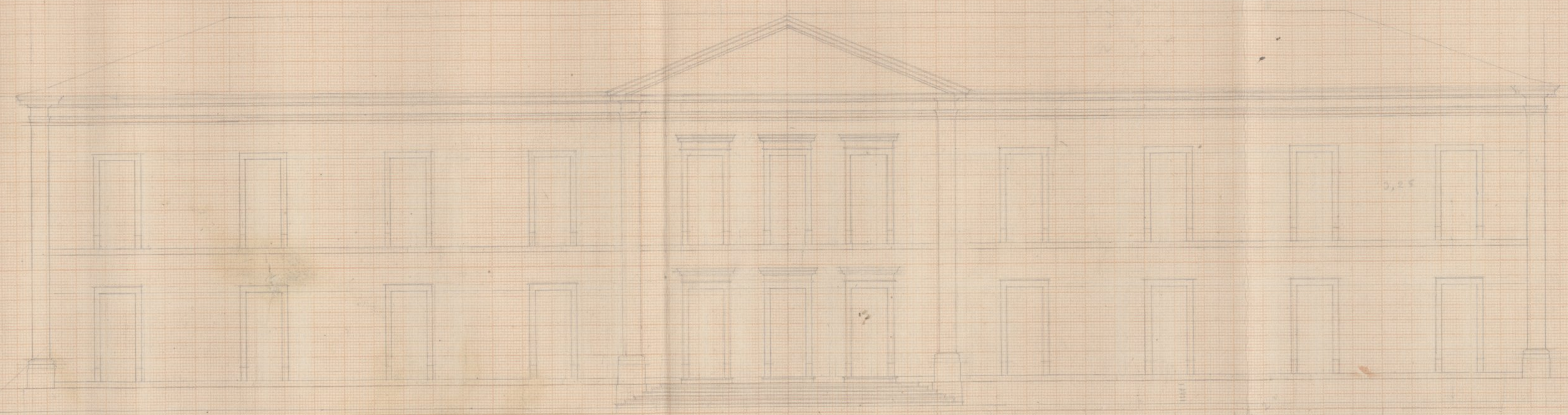

Handwritten notes and a signature in the top right corner.

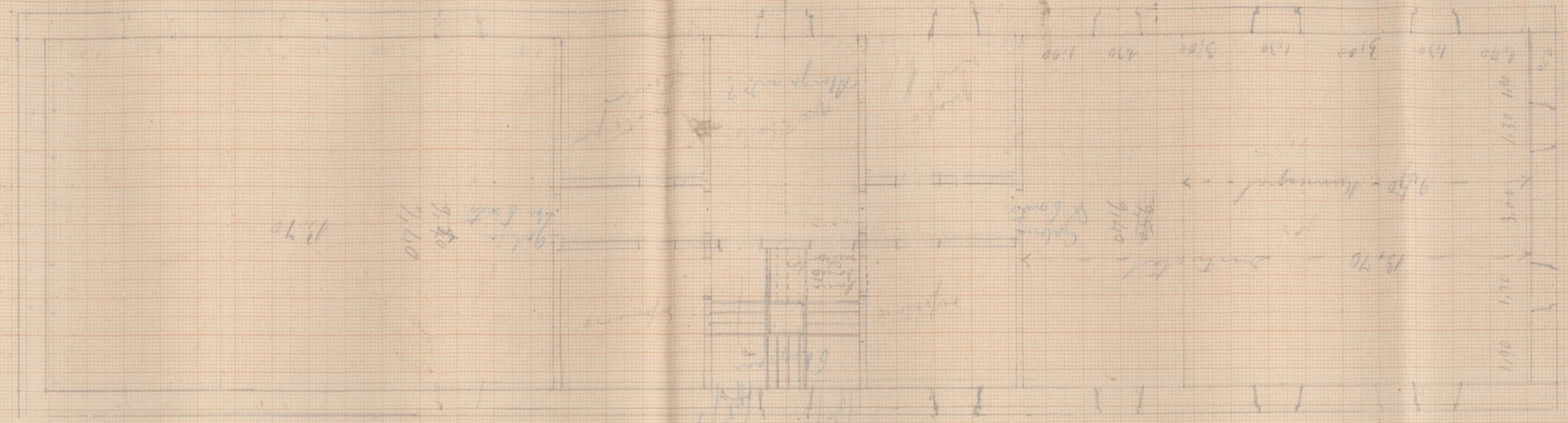

Handwritten notes and calculations in the top left corner.

Handwritten note: "Cima - 4,55 p. 0,55"

Casa do Administrador

Handwritten notes: "permanente... 28 metros a 0,10 - 2,78"

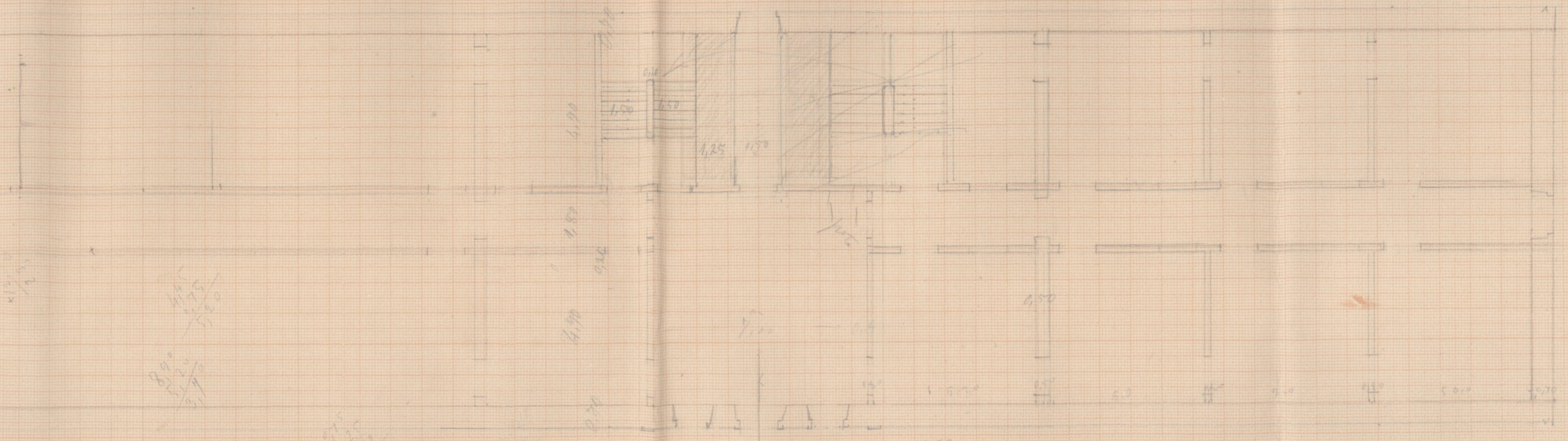

Handwritten notes and calculations in the bottom left corner.

Handwritten notes and calculations in the bottom right corner.

6
1.00
1.10
6.20
8.50
8.20

Total 9,40
Covers 2,50
Demand on corr. 2,30
Casting 3,80
7,60
9,40

Handwritten scribbles and symbols, including a large 'X' and a '2'.

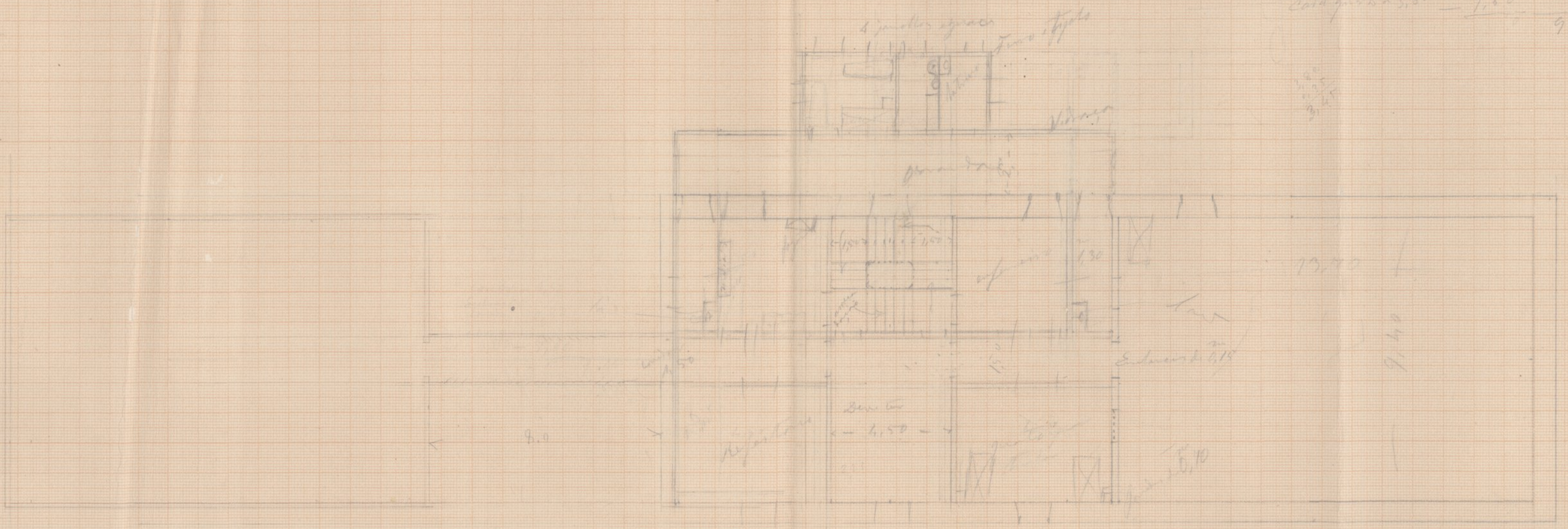

9.20
1.50
7.60 3.50

Handwritten notes and numbers on the right side of the page.

Typo n.º 1. Para boquillas distribuidas



Esperanca das boquillas distribuidas	
do solo ate as colunas	7,100
de cima da esperanca	5,50
Esperanca do vigamento	0,30
do pavimento da agua suada ate a linha superior do frechal	0,30
(Nota de out. de 1888)	

Projeto de casa de 1888
 para a familia de...
 com 13,70 de comprimento e 9,40 de largura.
 O projeto foi elaborado em outubro de 1888.

66
 1,70 x 9,40 = 15,98

13,70

15,98
 13,70
 2,28

Exterior 7th fl.

Interior 3rd fl.

Exterior 4th fl.

10/10

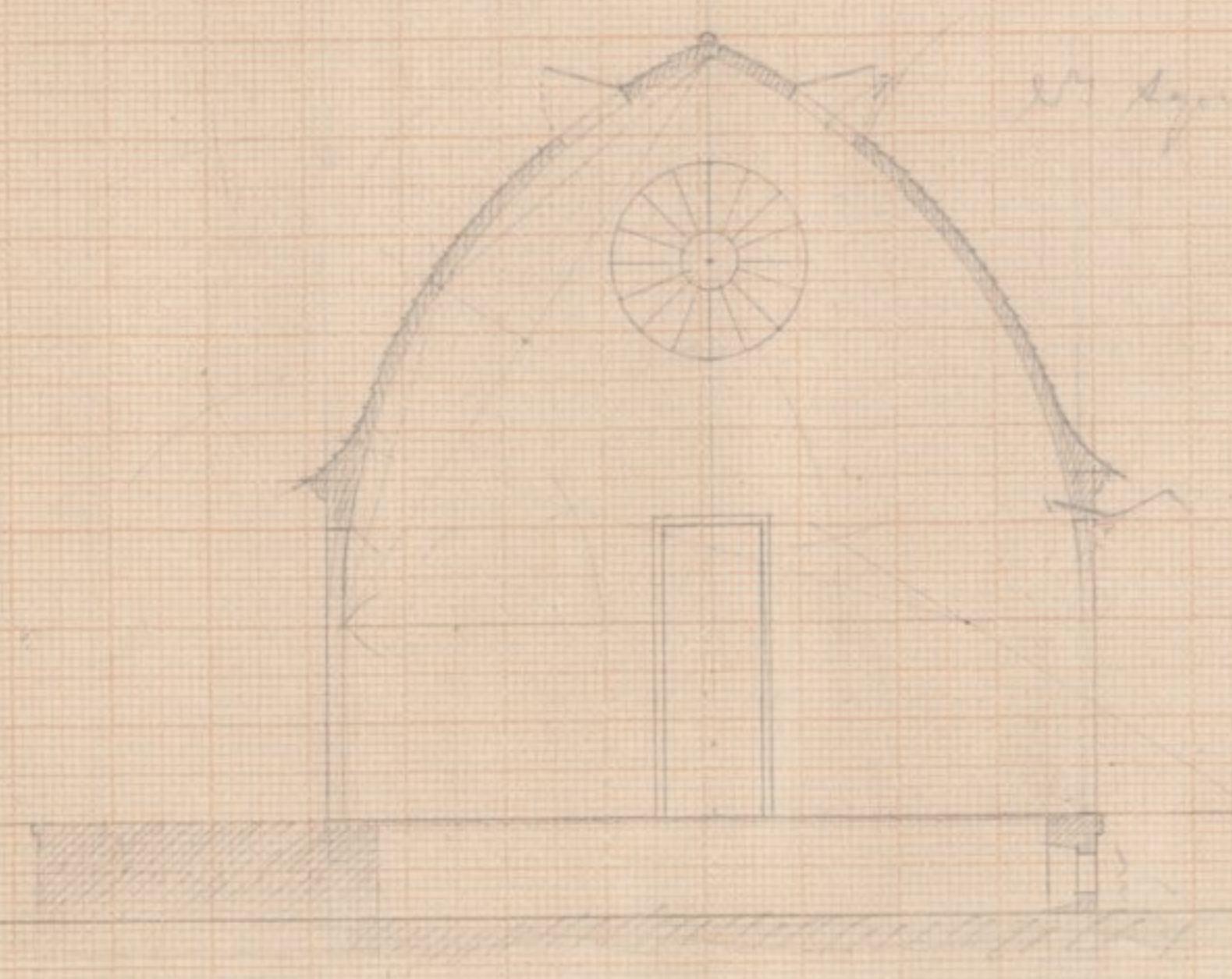

20' high with open top

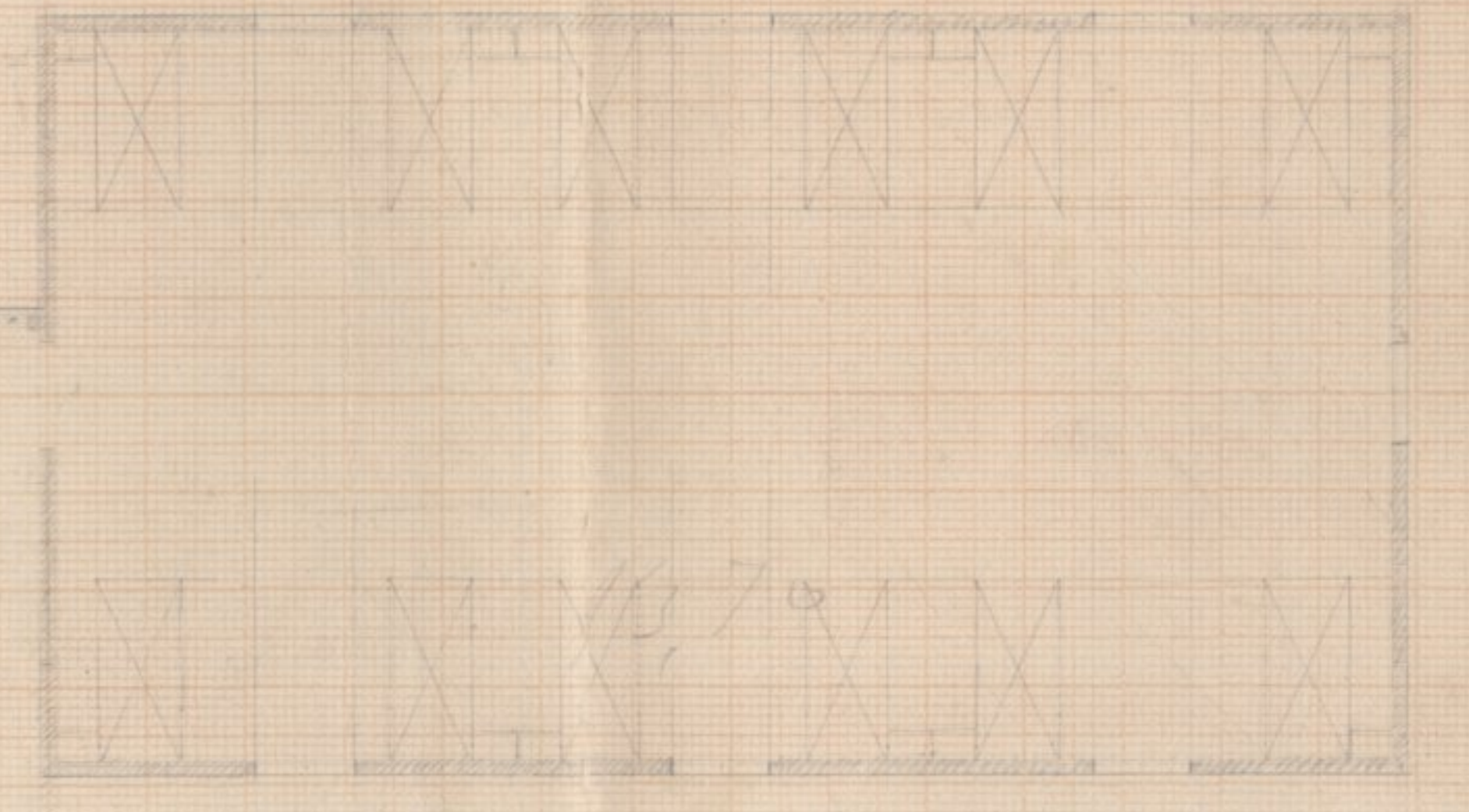
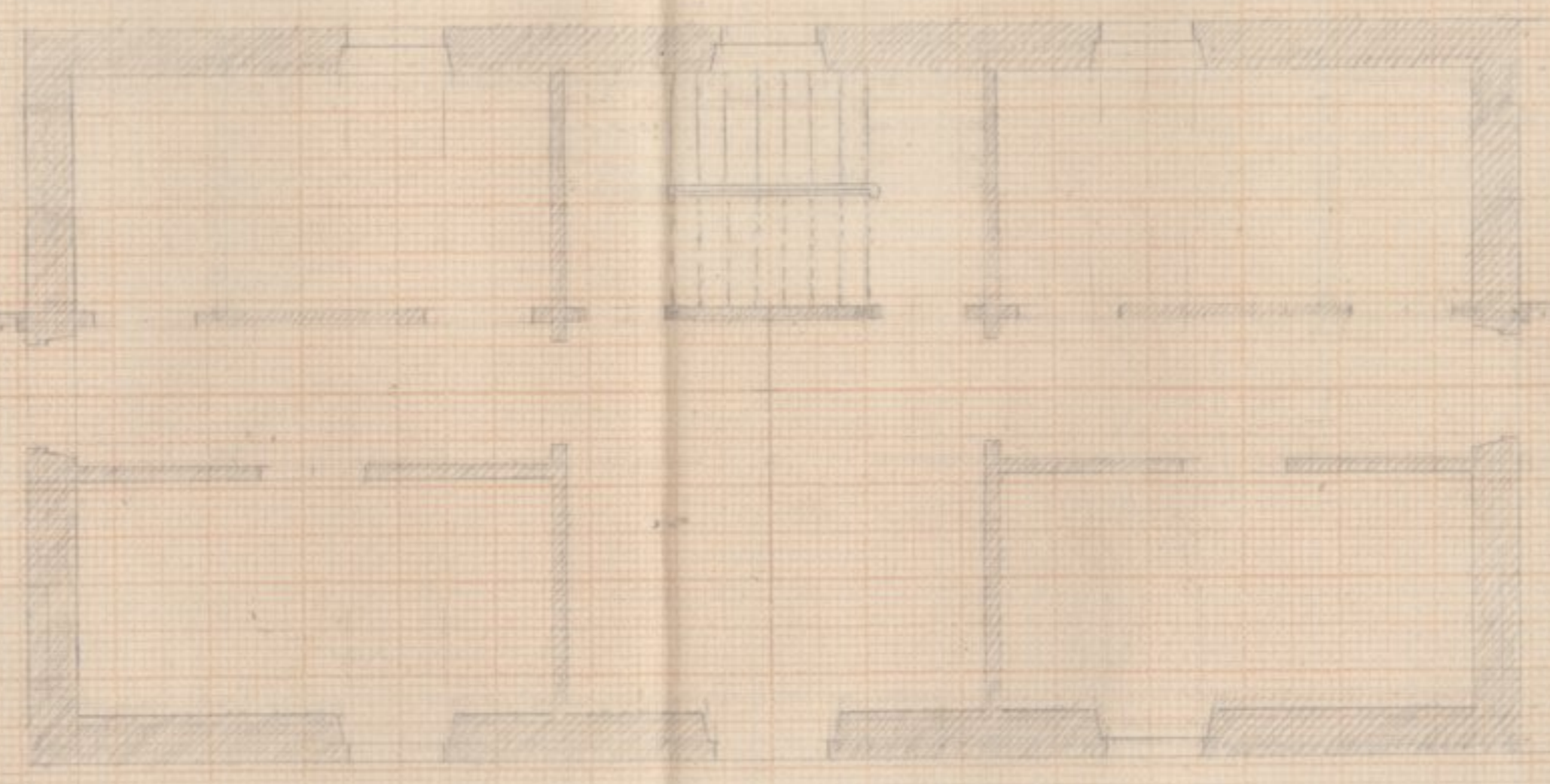
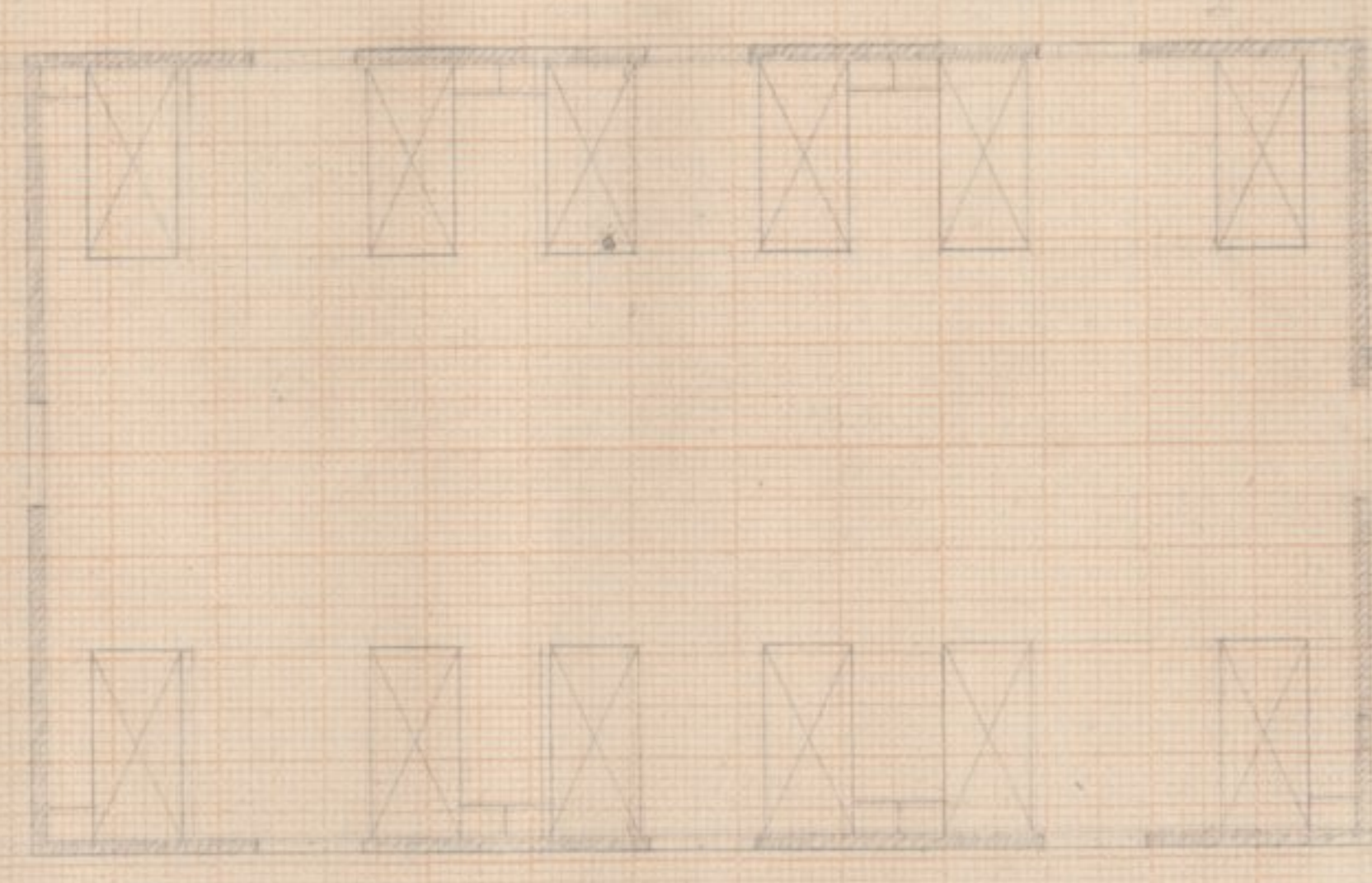
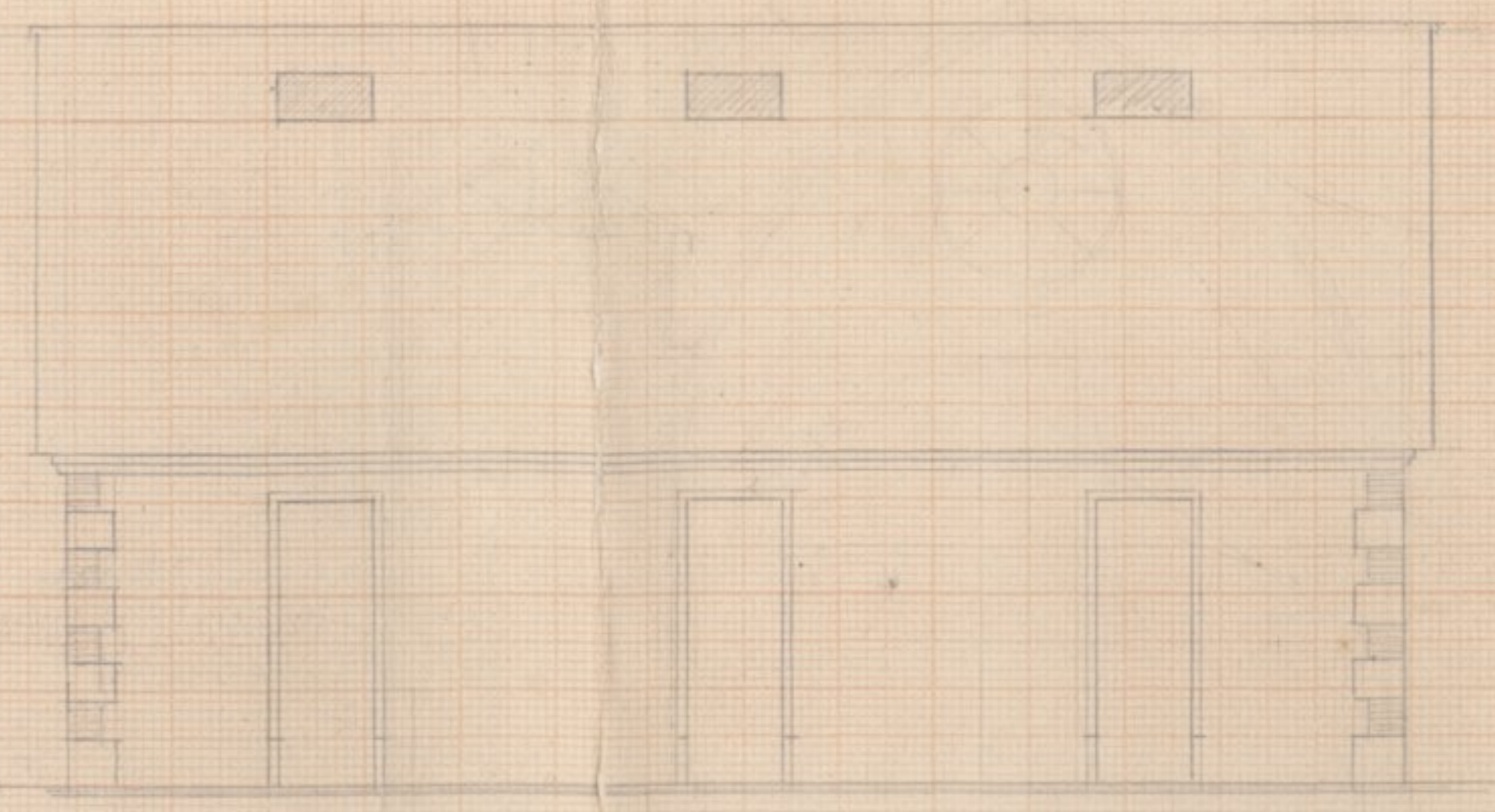
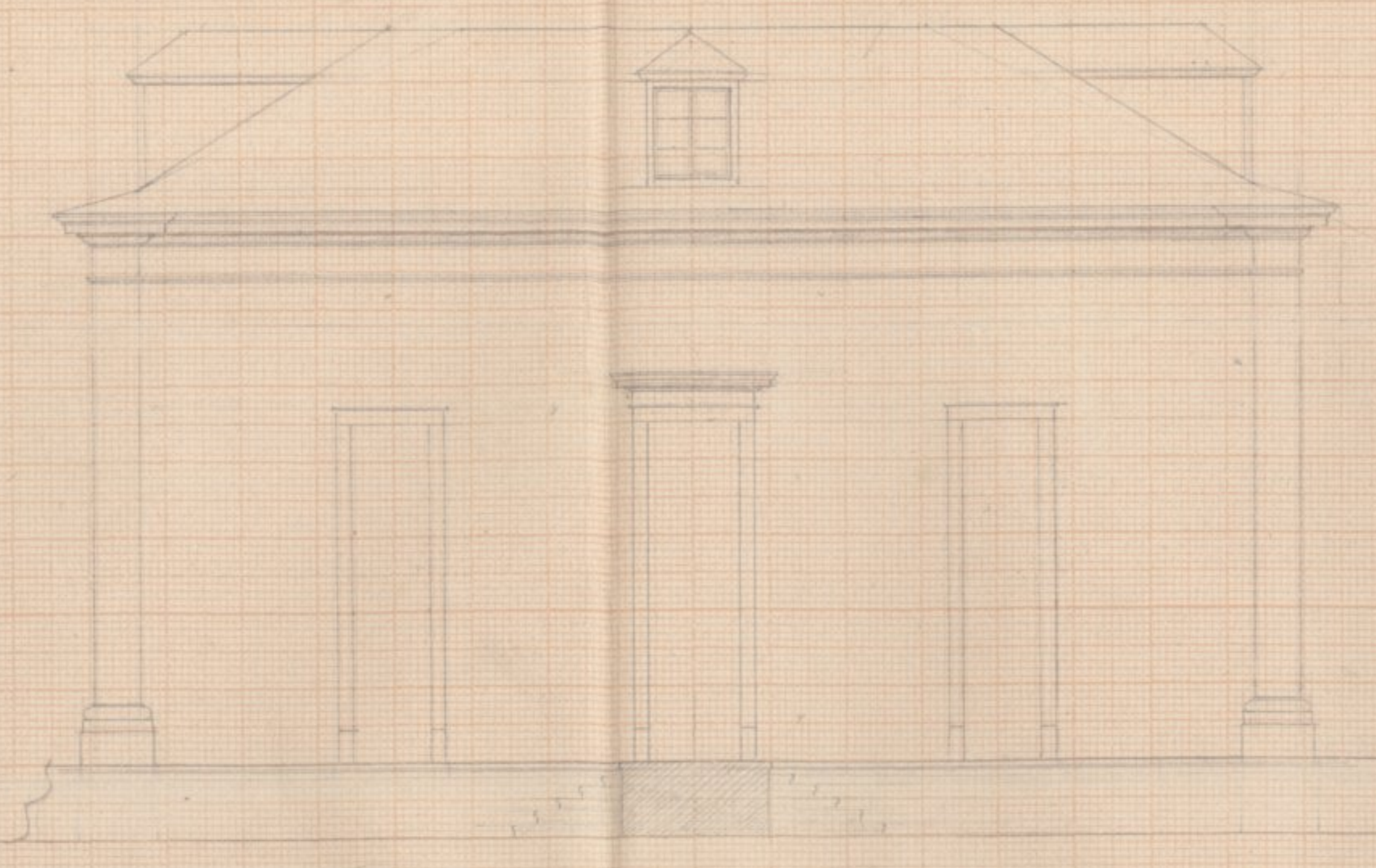

45.70

LAVERNA

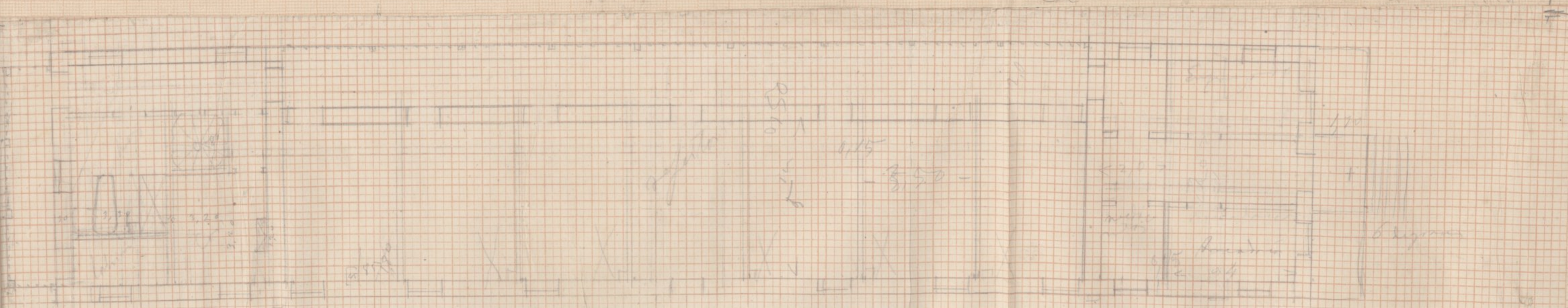

3.65
7
25.55

Exterior 1st fl.

100 15
10 15

18(a) 11

Typo para hospitaes districtaes
face anterior

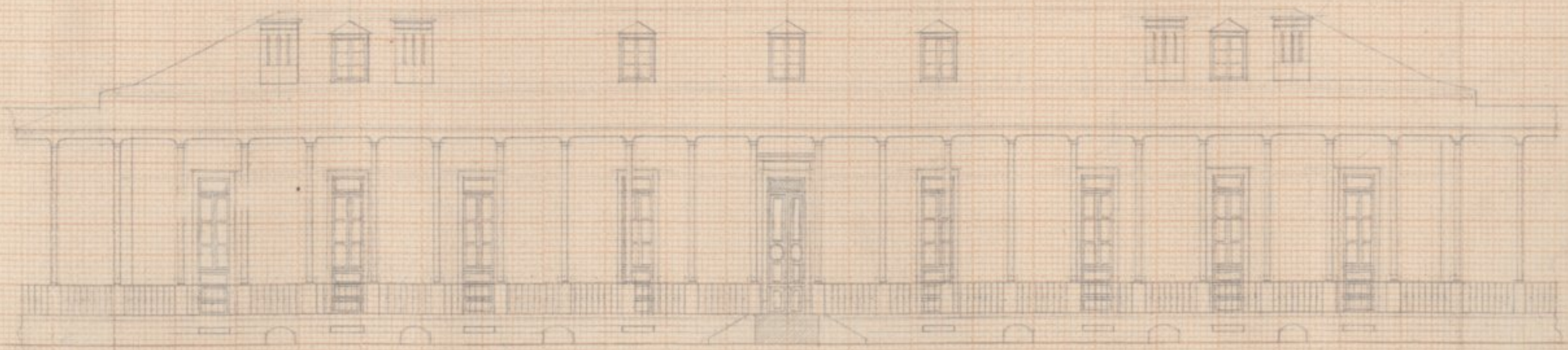

face posterior

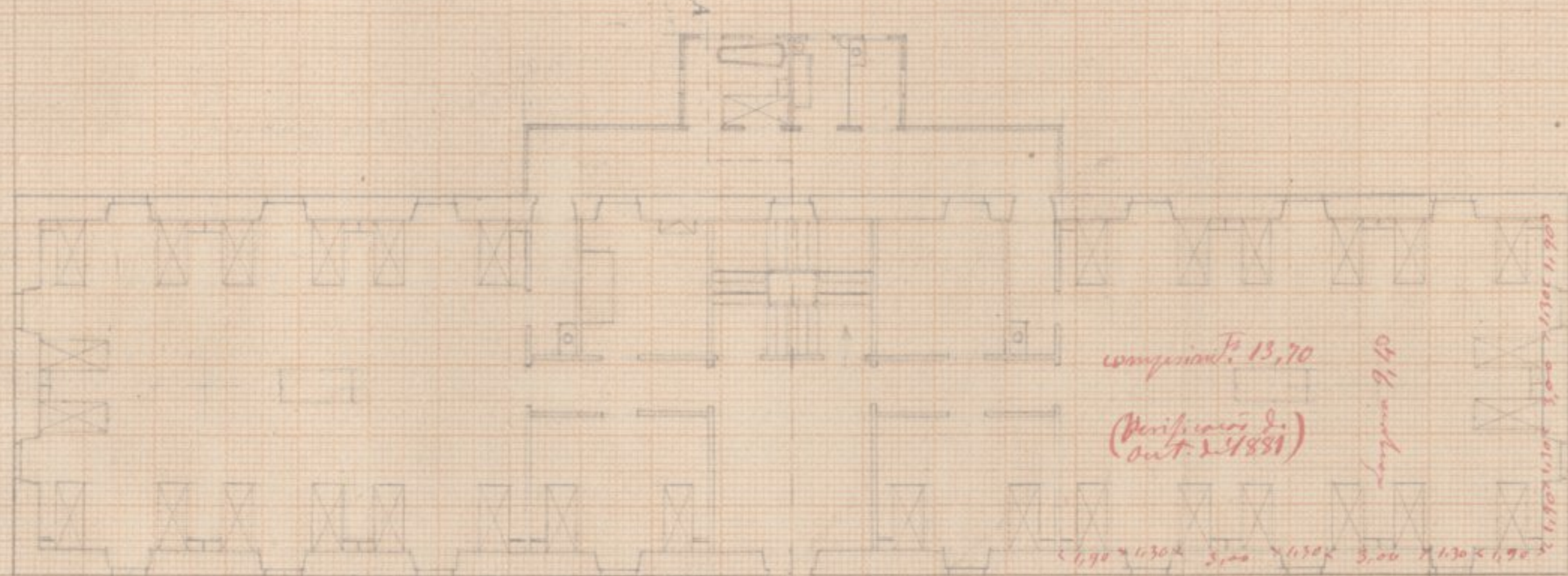
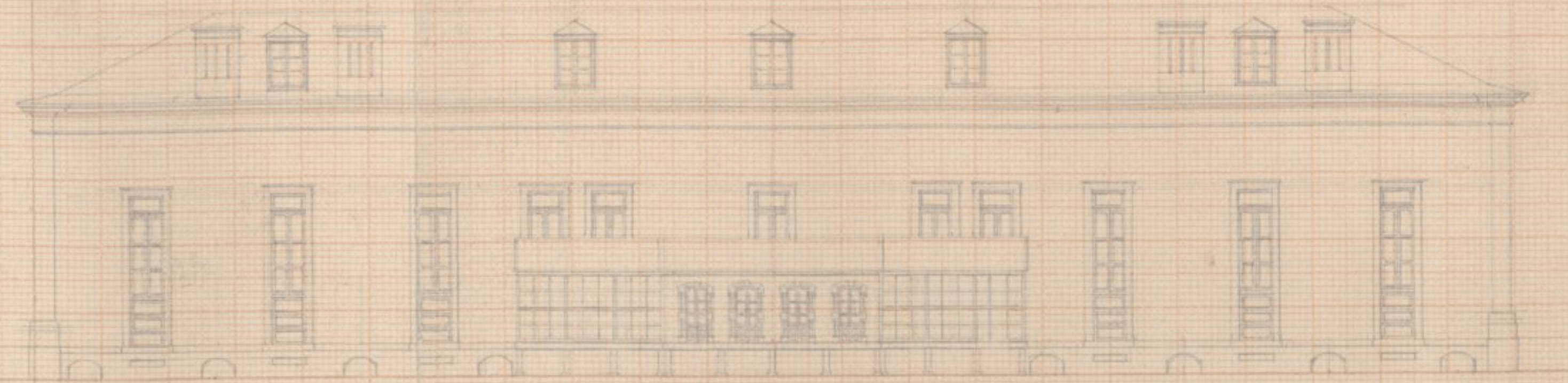

comprimento 15,70
(Plan. 1851)

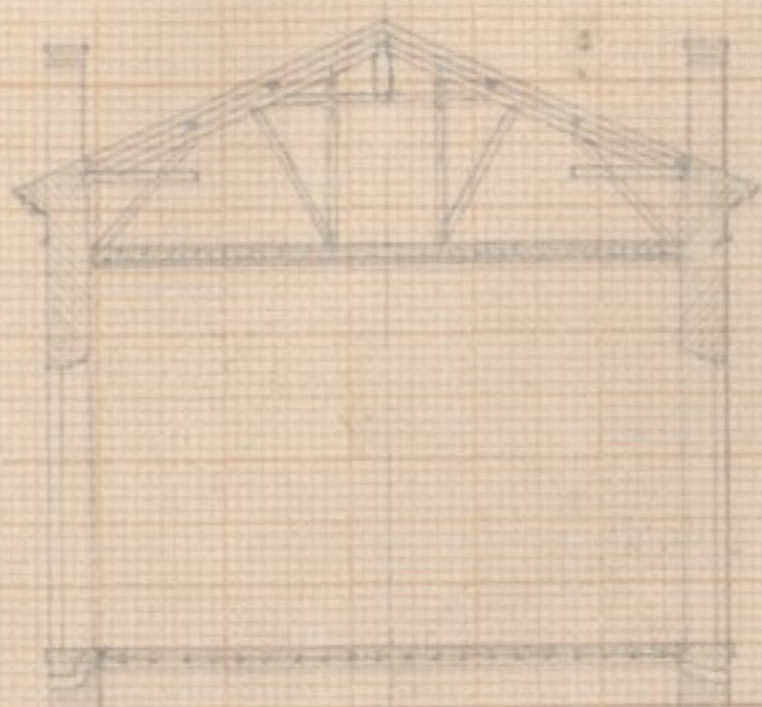

19 (c)

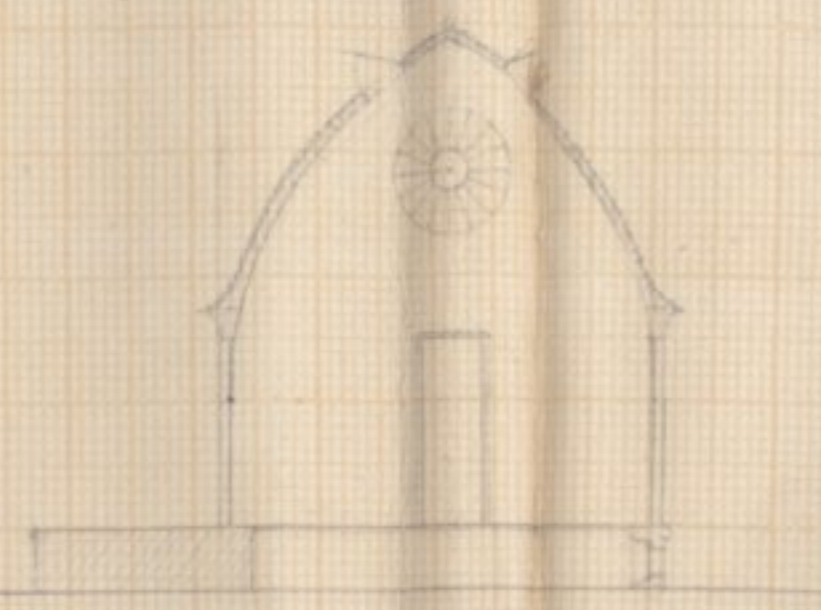

Handwritten notes and sketches in the bottom right corner, including a small circular diagram and various lines.

12

Nº 9

Planta e Alcaides do Hospital de N. S. da Guim
do Avellanay

Alcaide do Hospital

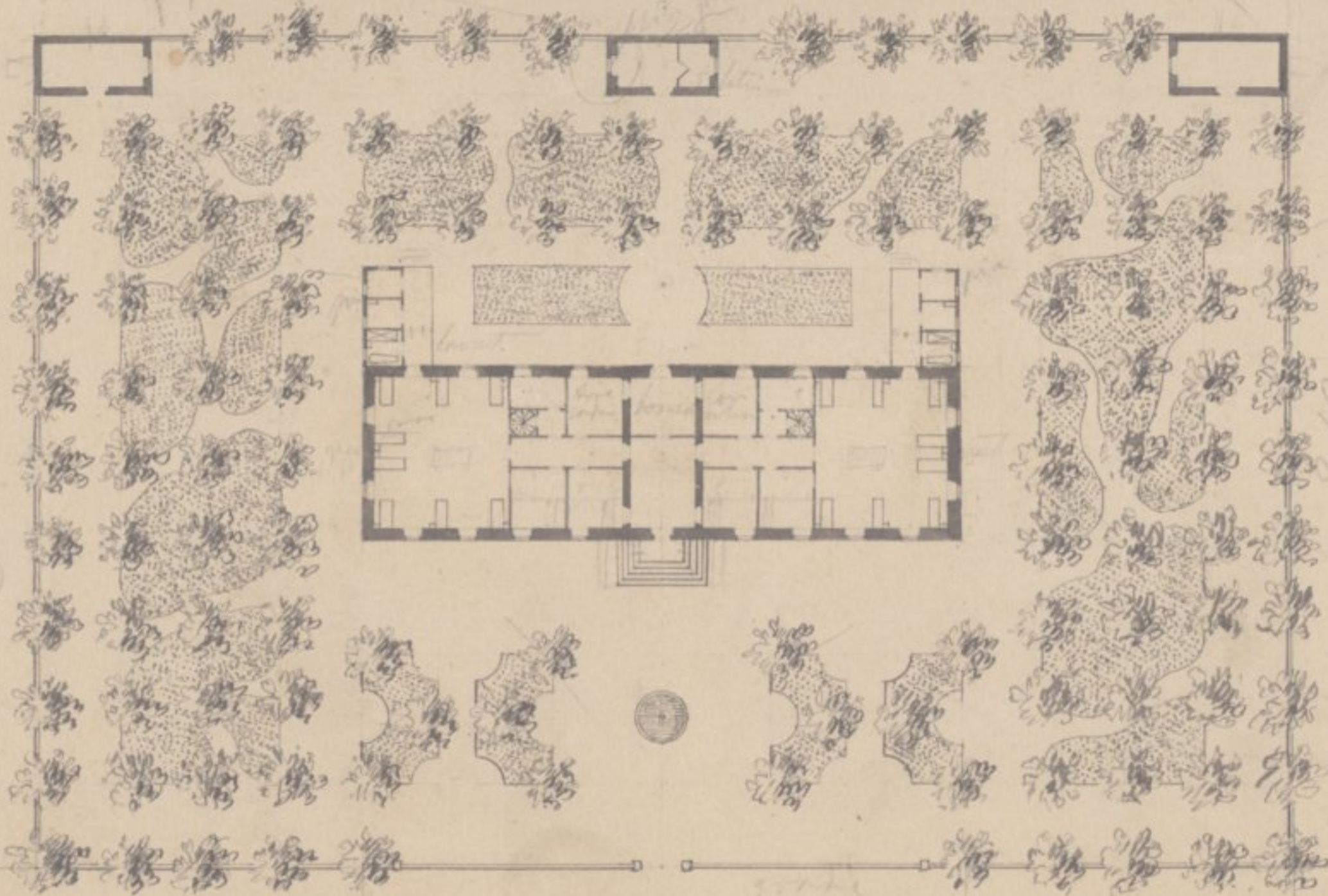
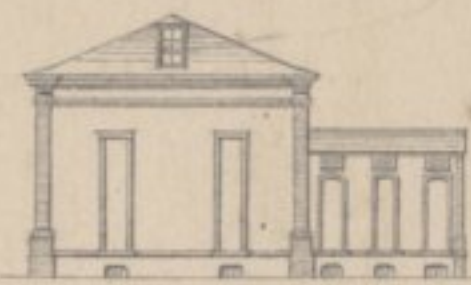
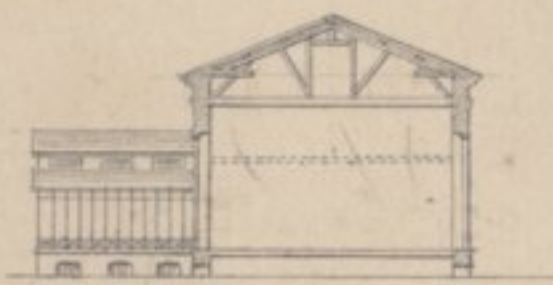
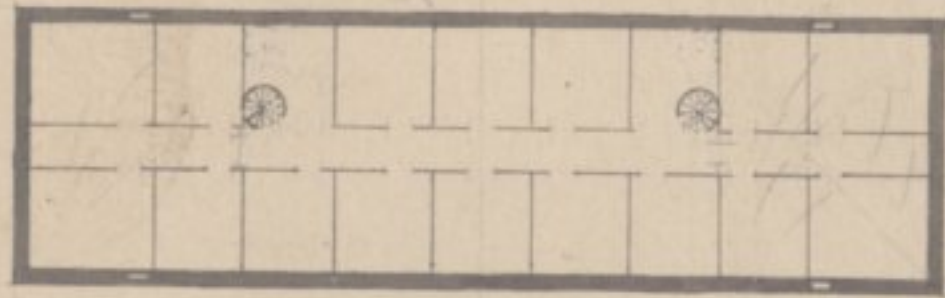

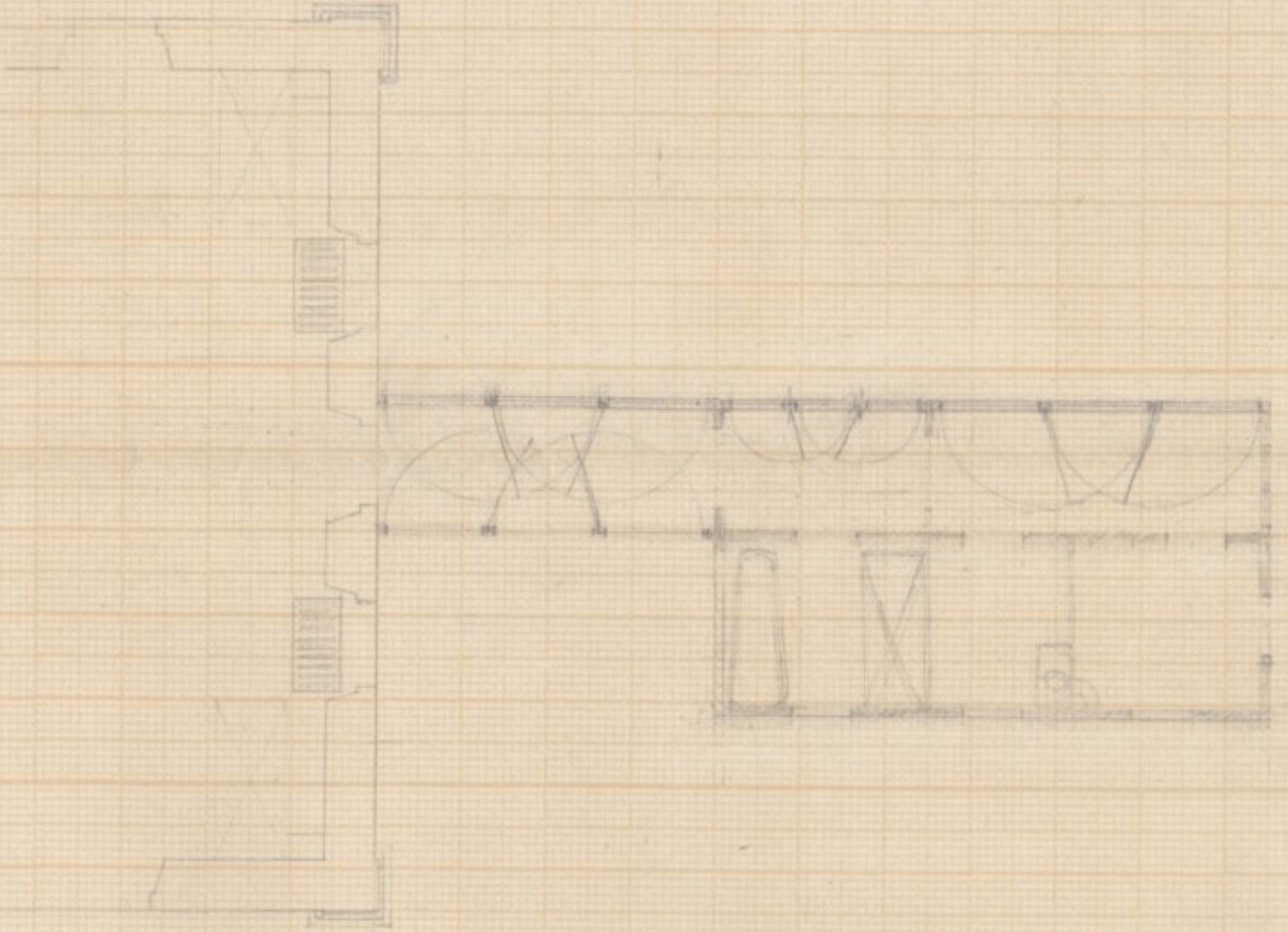
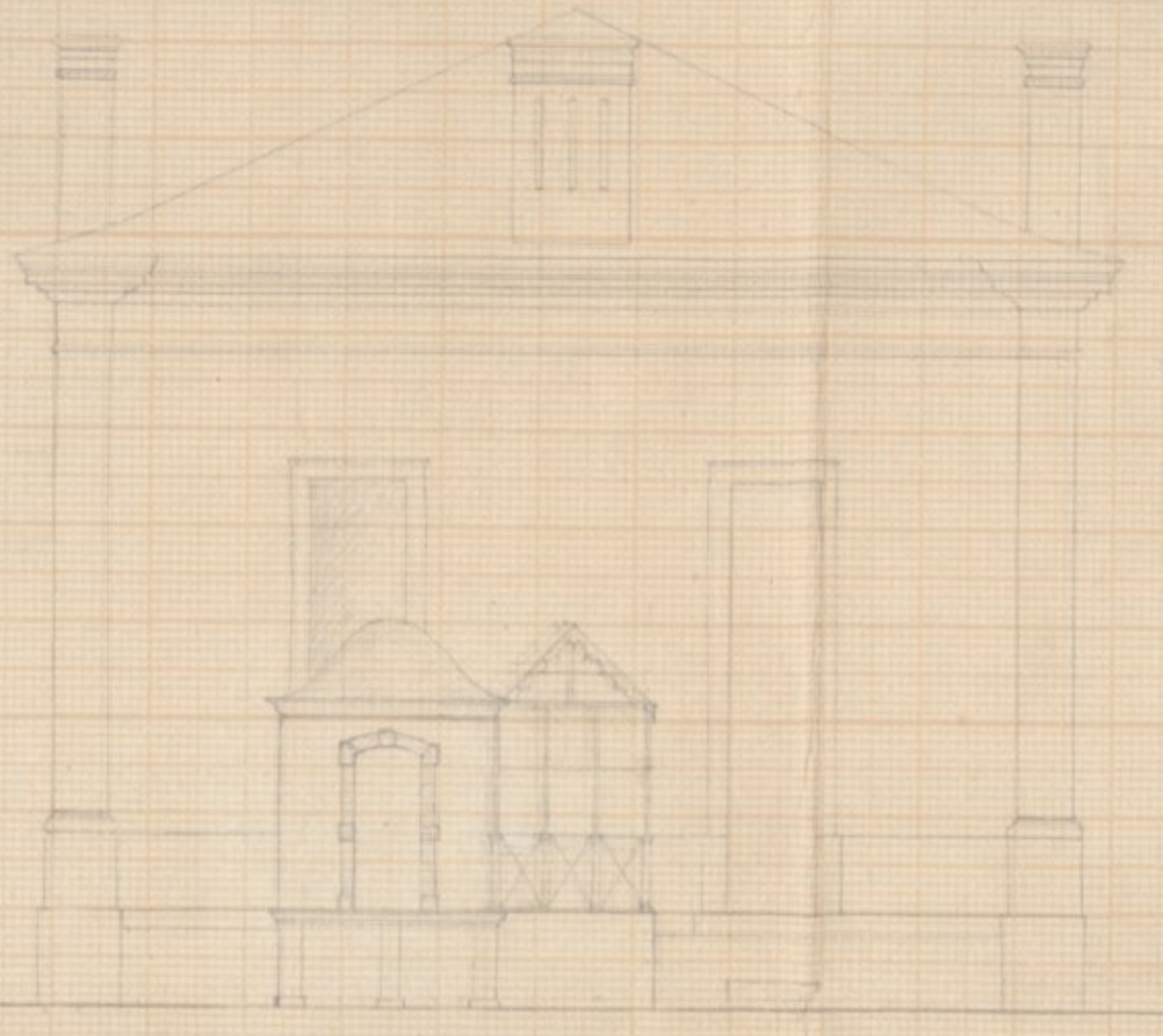
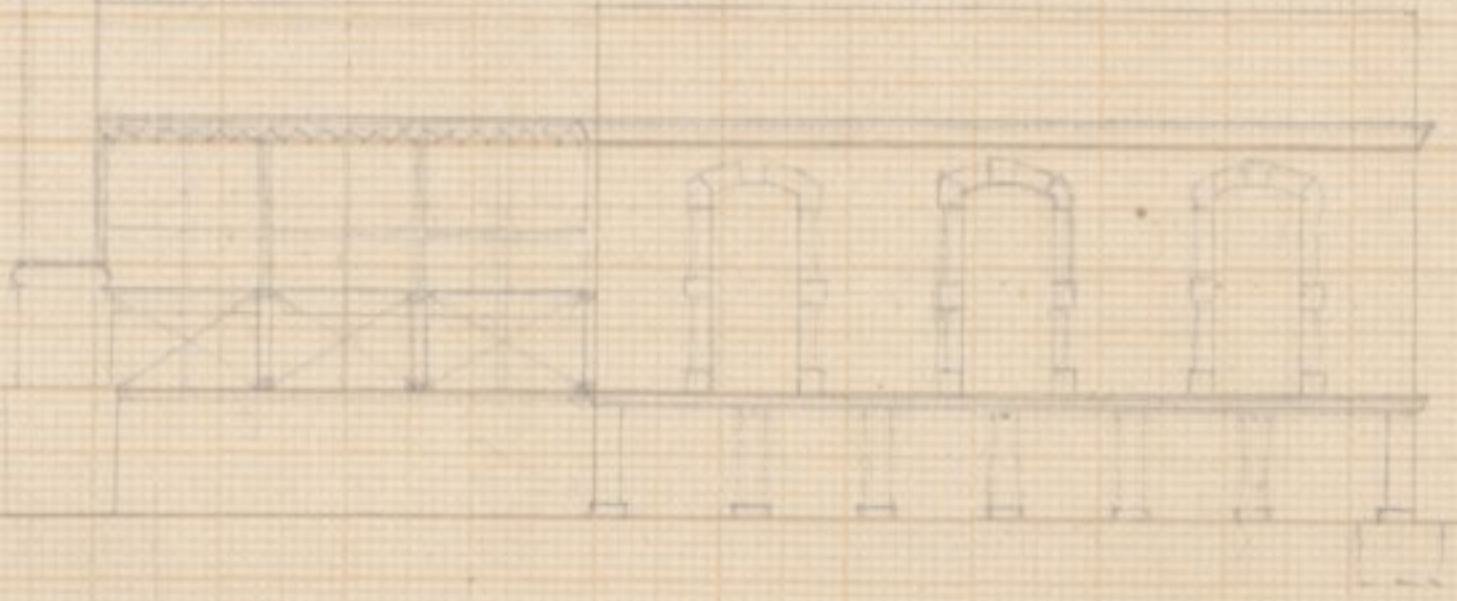
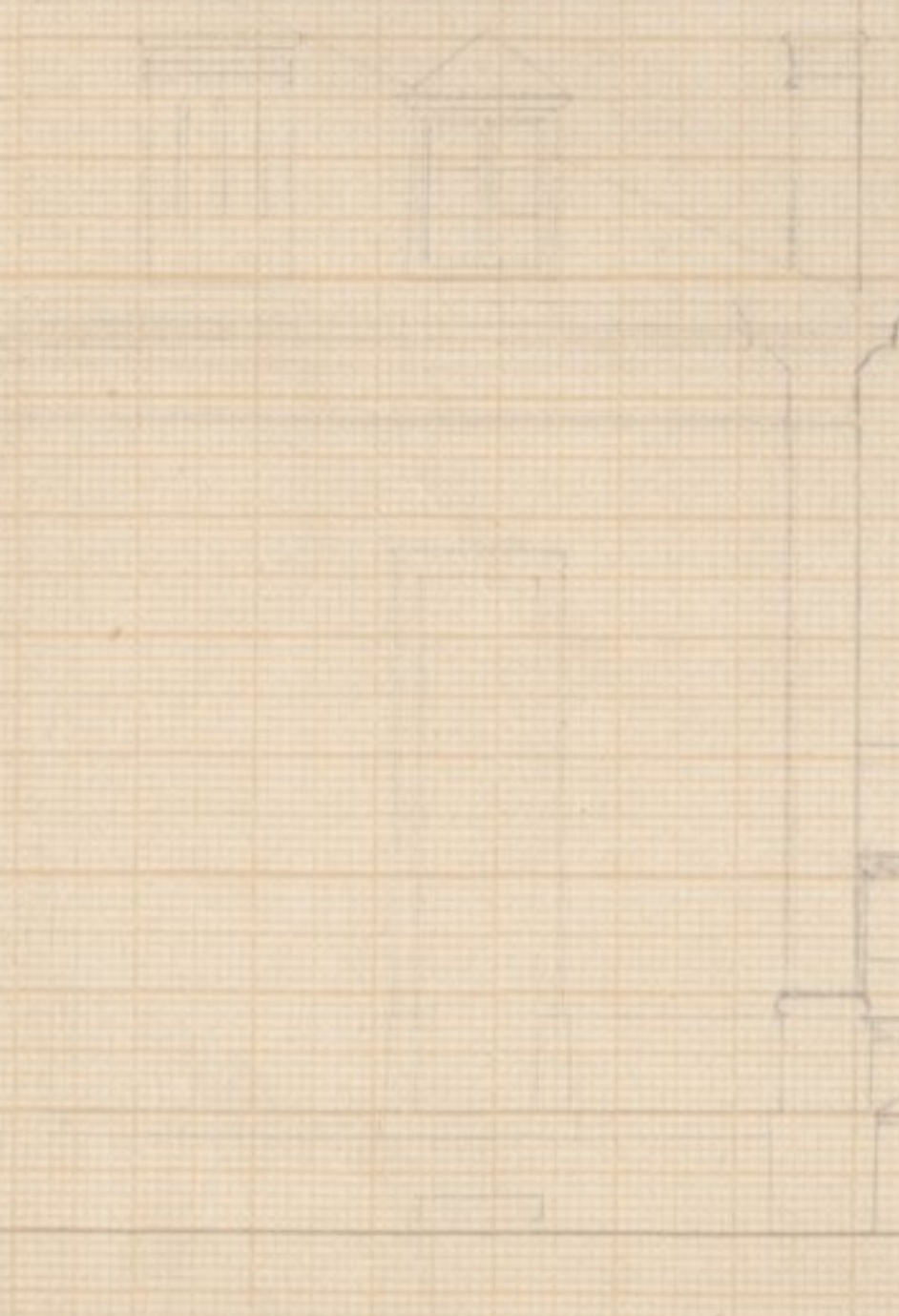
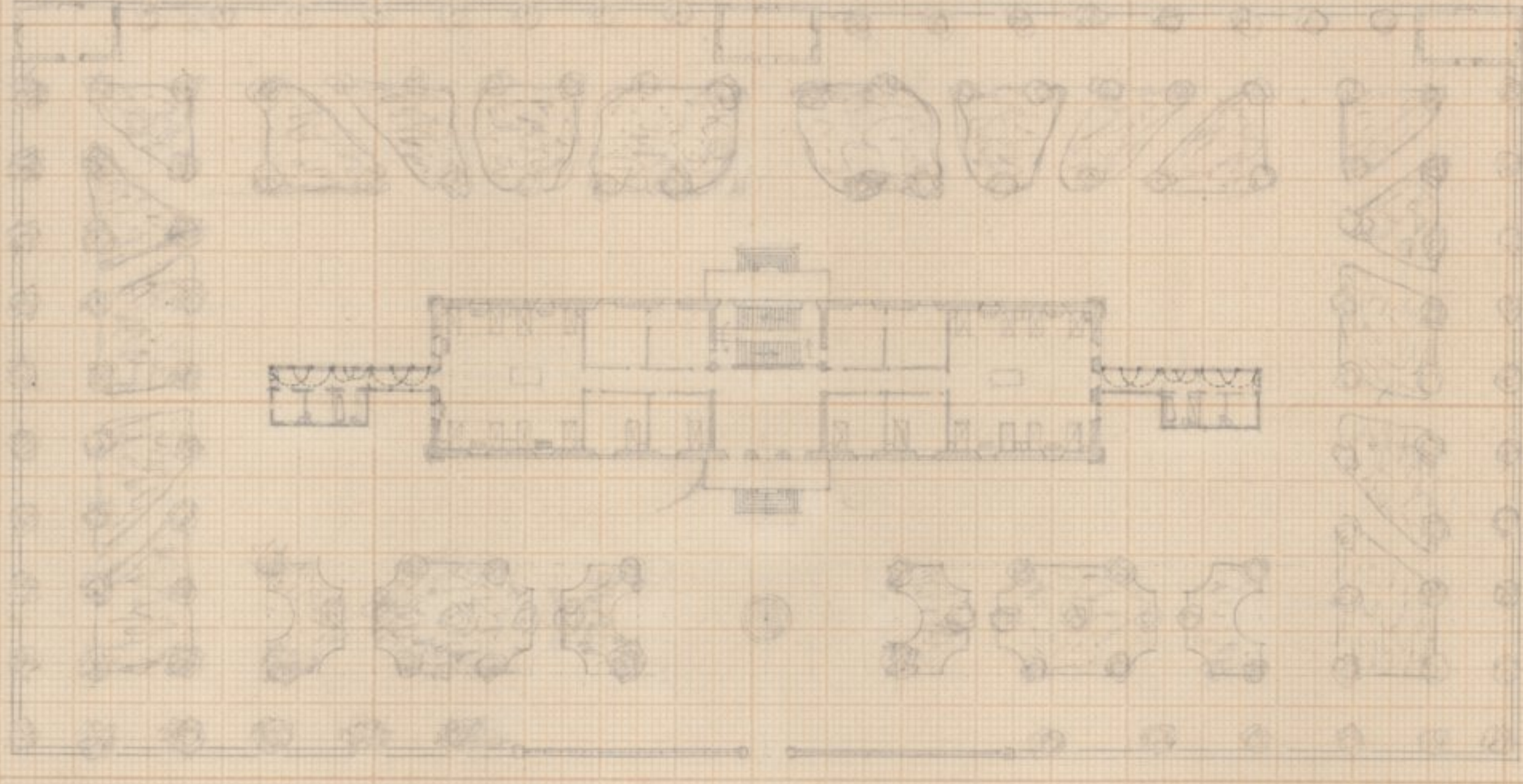
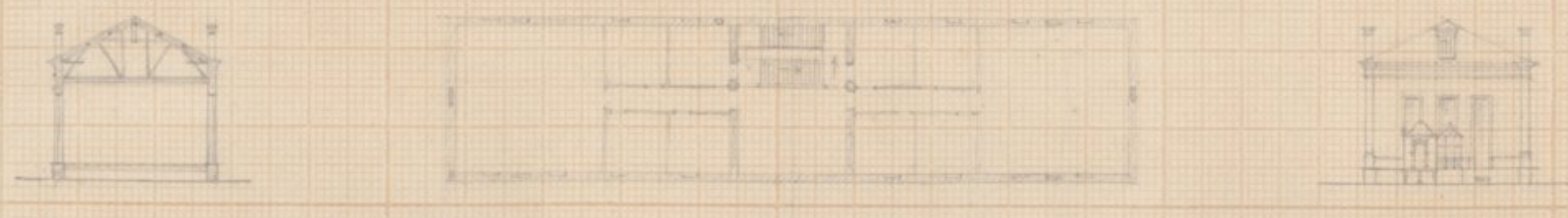

Typo N.º 1 para hospitaes municipaes

Planta da agua furtada

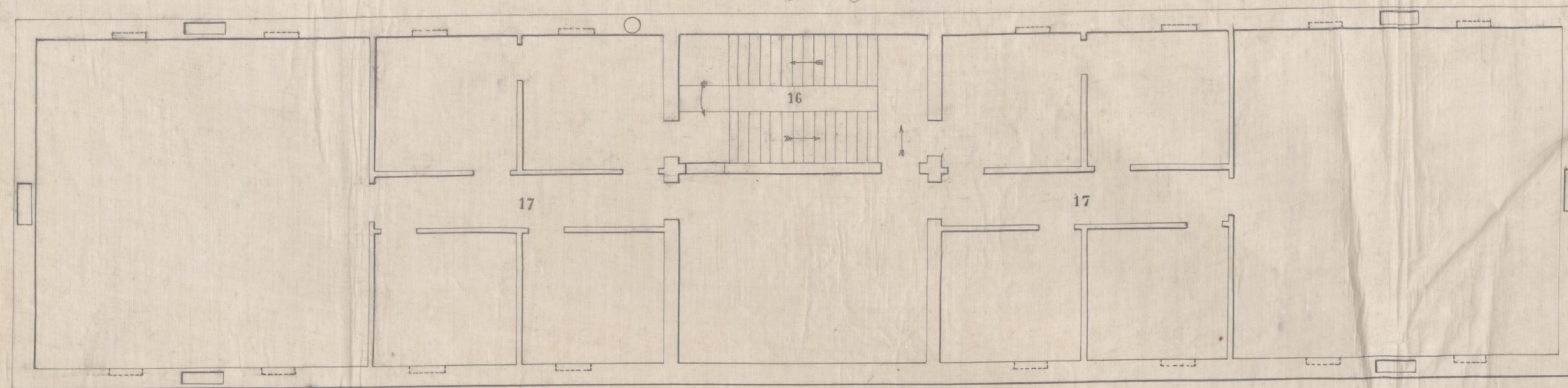

Topo das latrinhas



Corte

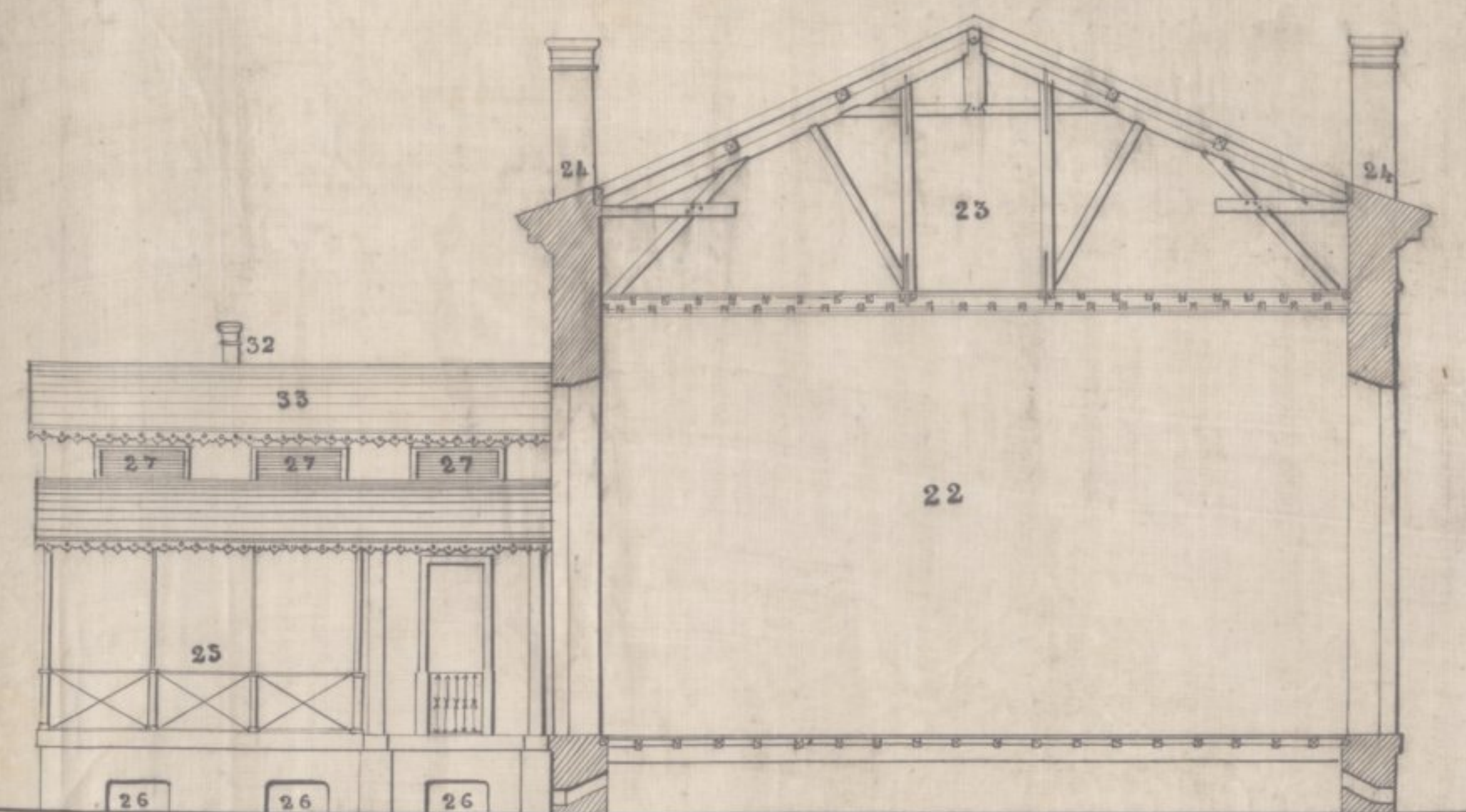

Alçado

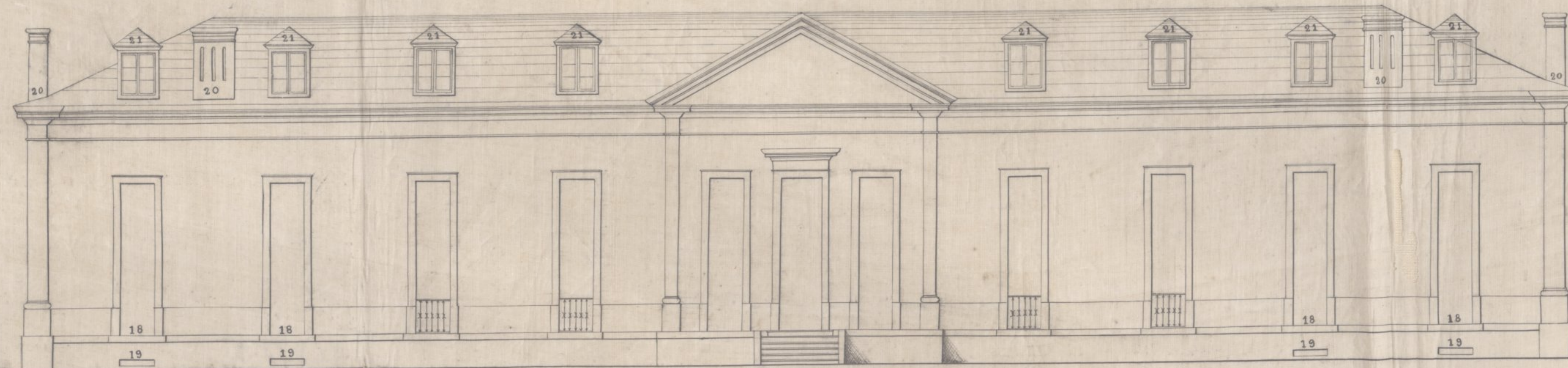

Um dos topos

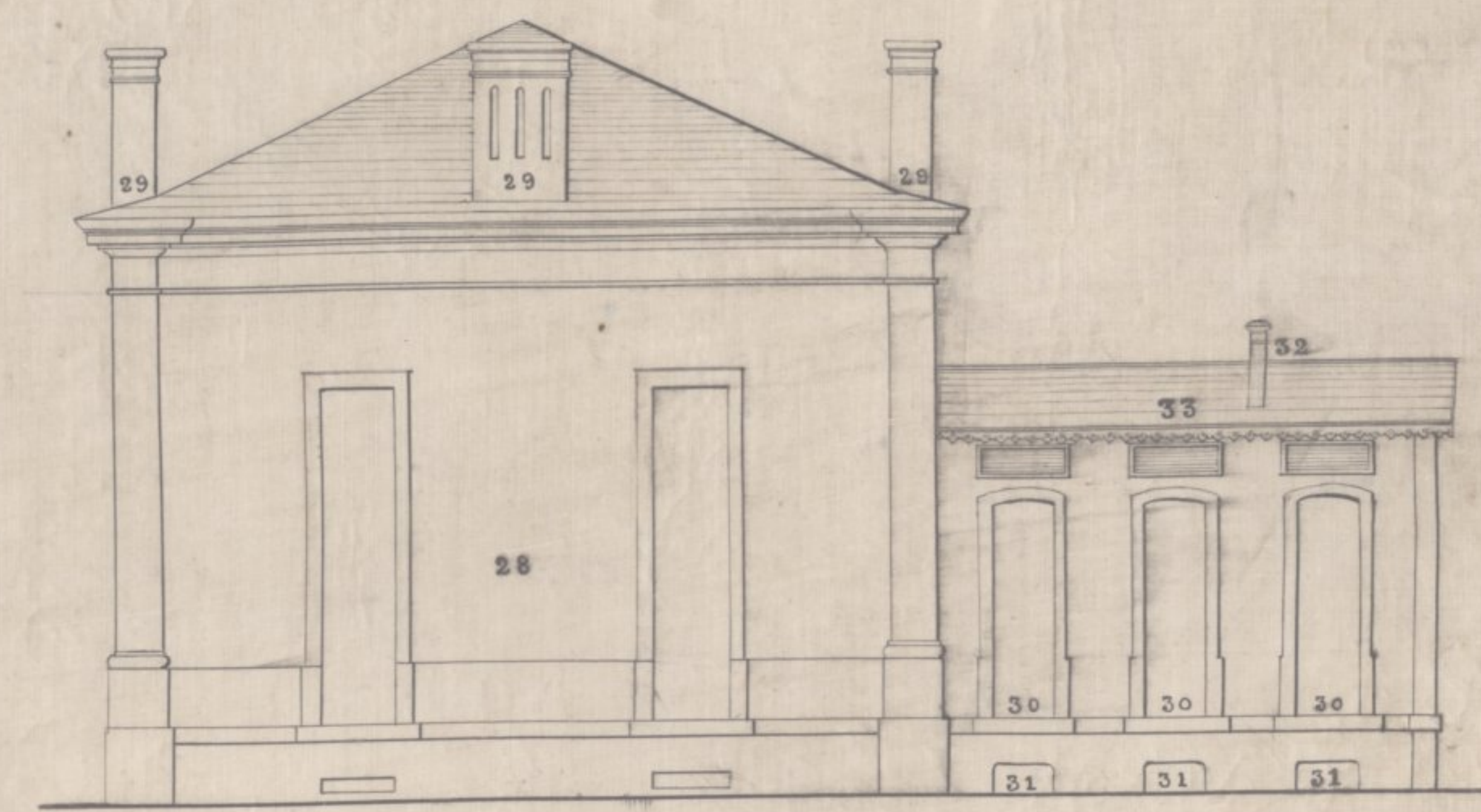

Legenda

Planta do 1º pavimento

- 1 Vestibulo e corredores
- 2 Enfermarias para cada um dos dois sexos, com 10 camas cada uma
- 3 Espelhos por cima dos ventiladores centrais
- 4 Ventiladores nos vãos das janelas com caixas d'agua
- 5 Ventiladores nos vãos das janelas que se abrem somente n'esses pontos (conservando-se, no superiormente, dois ventiladores de facto a cima do telhado para uso de chaminés)
- 6 Lavatórios
- 7 Casa de banho
- 8 Latrinas
- 9 Pias de despejo, e caixas de roupa suja
- 10 Varandas multi-decadas de largas aberturas para serviço e ventilação
- 11 Quartos d'instauração e de jansenistas
- 12 Casa de banho e arrecadação de medicamentos
- 13 Cozinha e despensa
- 14 Comunicação para o exterior
- 15 Escada para a agua furtada

Escala = 1/100

Planta do 1º pavimento

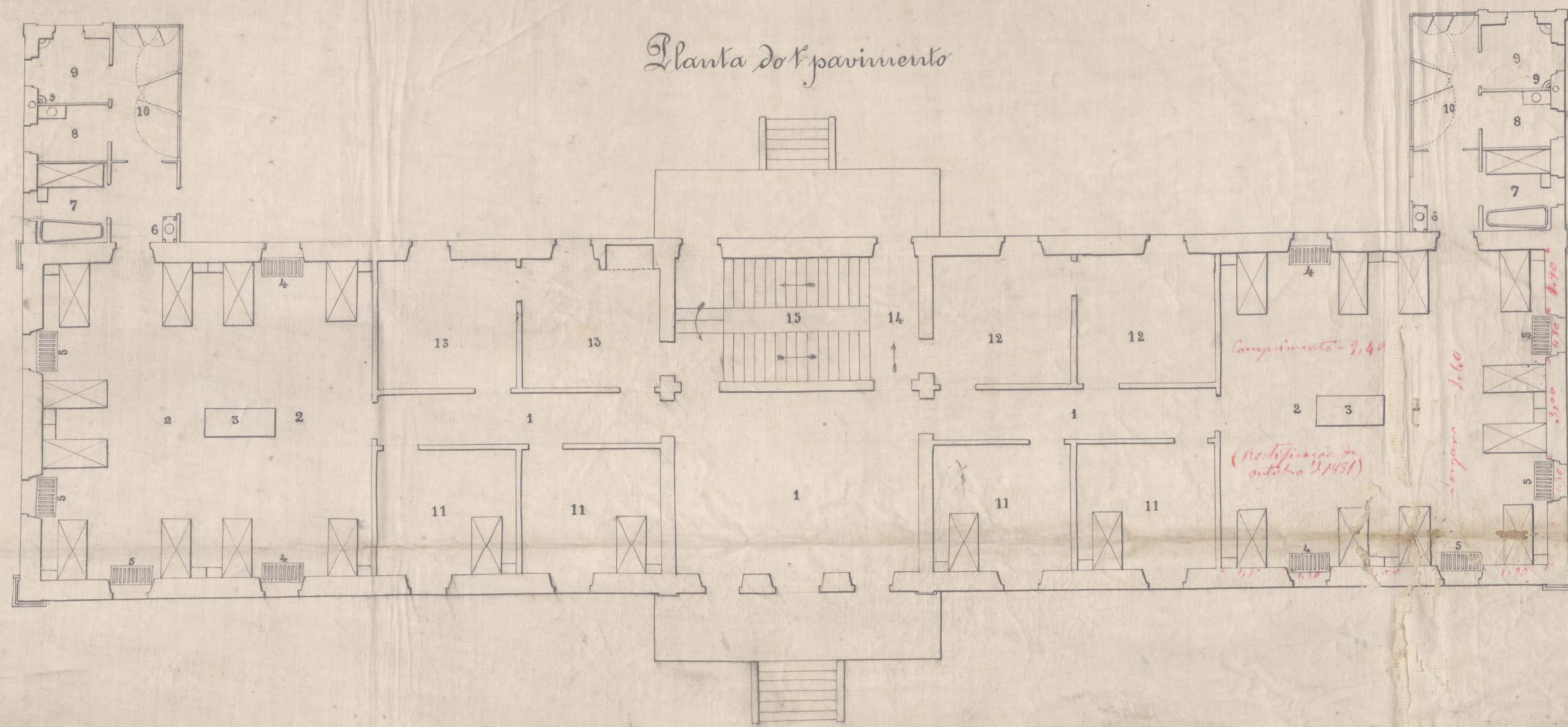

Planta da Agua furtada

- 16 Escada entre os dois pavimentos
 - 17 Corredores para os diferentes repartições de rouparia, utensilios, etc. etc. e para os quartos das empregadas
- ### Alçado
- 18 Janelas das enfermarias
 - 19 Ventiladores por debaixo do trabalho (devem ficar mais proximo das soleiras)
 - 20 Chaminés de ventilação superior
 - 21 Trapeiros da agua furtada

Cortes

- 22 Vão d'uma enfermaria
- 23 Vão da agua furtada
- 24 Chaminés
- 25 Varanda de serviço das latrinhas
- 26 Aberturas de ventilação inferior
- 27 Balcos de ventilação por cima das varandas

Um dos topos

- 28 Topo d'uma enfermaria
- 29 Chaminés
- 30 Janelas e ventiladores do corpo das latrinhas
- 31 Aberturas de ventilação inferior
- 32 Chaminé de ventilação dos siphões
- 33 Latrinas

N.º 3. As portas de vidro na varanda das latrinhas (10) são destinadas a esconderem-se em uma sóra a noite quando abertas. Para esse fim deveriam ser mais estêtilas e os grupos mais salientes, para a interior, mudificando-se de modo a distanciação que se vê no desenho.

Projecto
 do
 Hospital de N. S. da Graça de Anselm

122 15



13

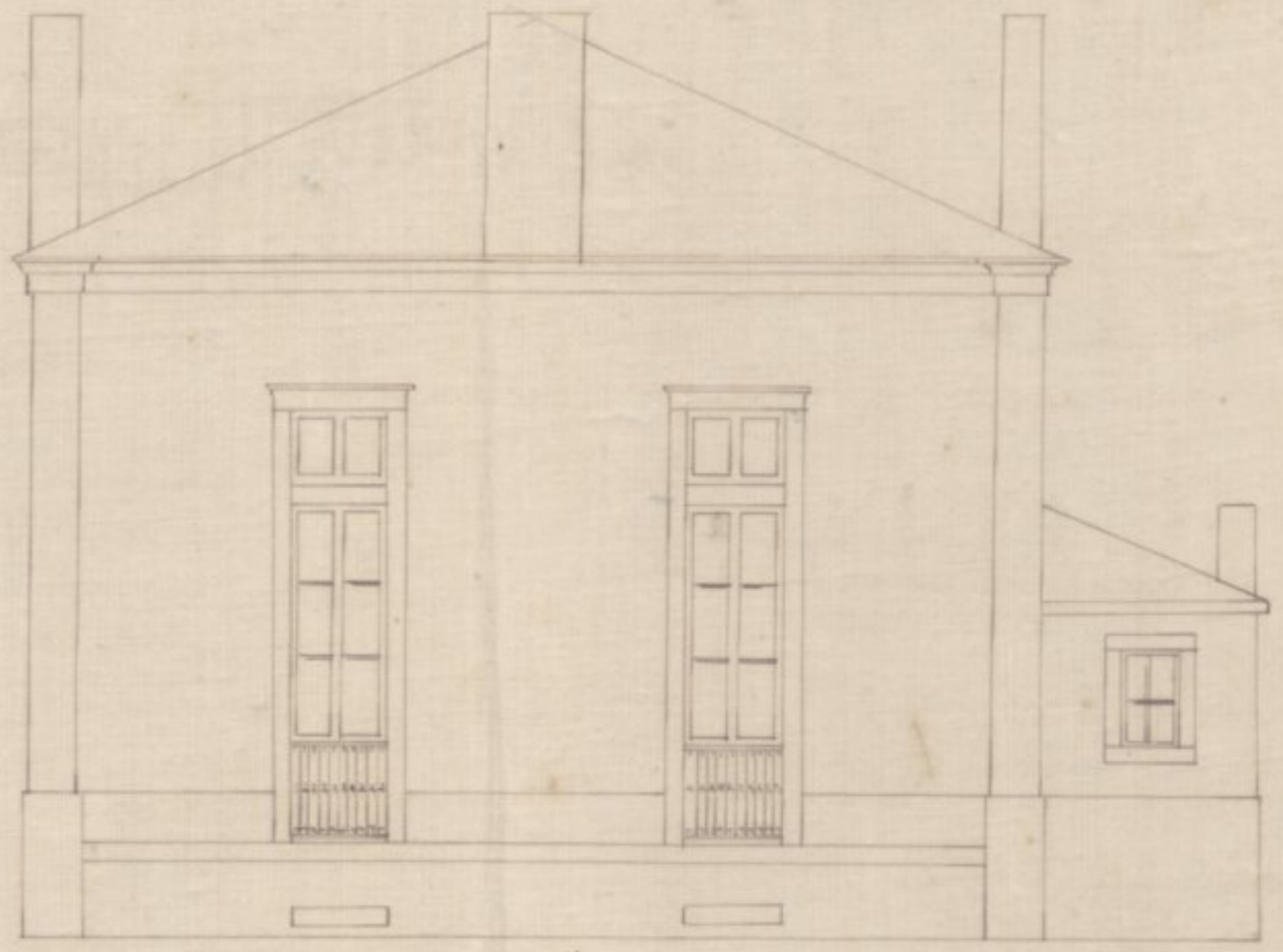

14

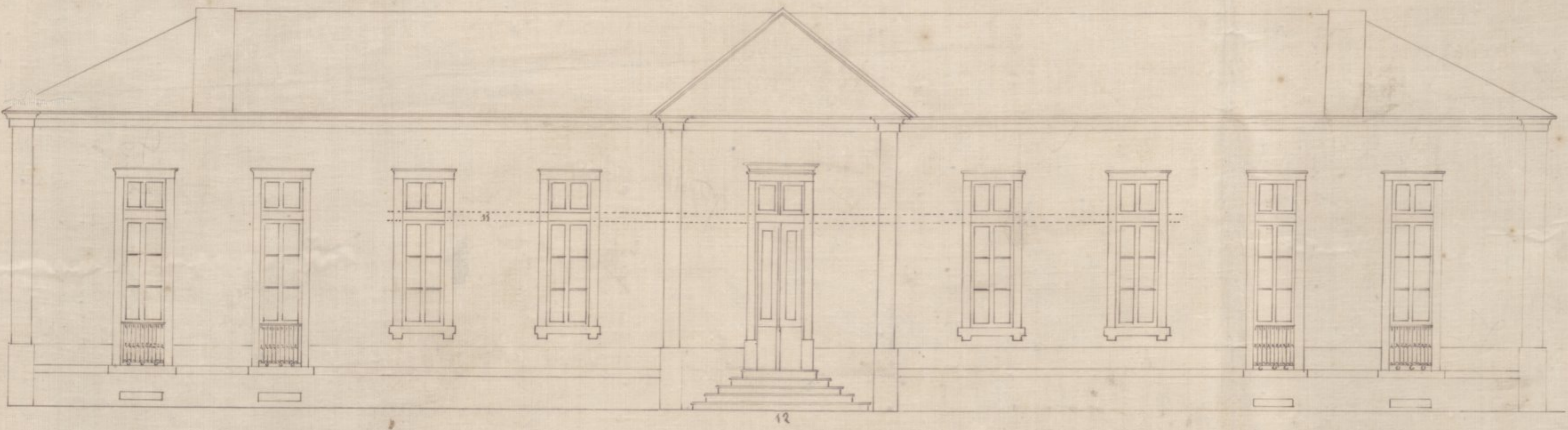

12

- 1 - Vestibulo
- 2 - Casa de banho
- 3 - Quartos particulares
- 4 - Casa para medicamentos
- 5 - Armazem e sala de cirurgia
- 6 - Banheiros
- 7 - Escadas para a igreja e agua potavel
- 8 - Esquemas de o. ca. m. m.
- 9 - Cozinha de cozinha
- 10 - Lavatouros
- 11 - Pannos de os sitios
- 12 - Alameda de frente - Sul
- 13 - " " de trás - Norte
- 14 - " " " " " "

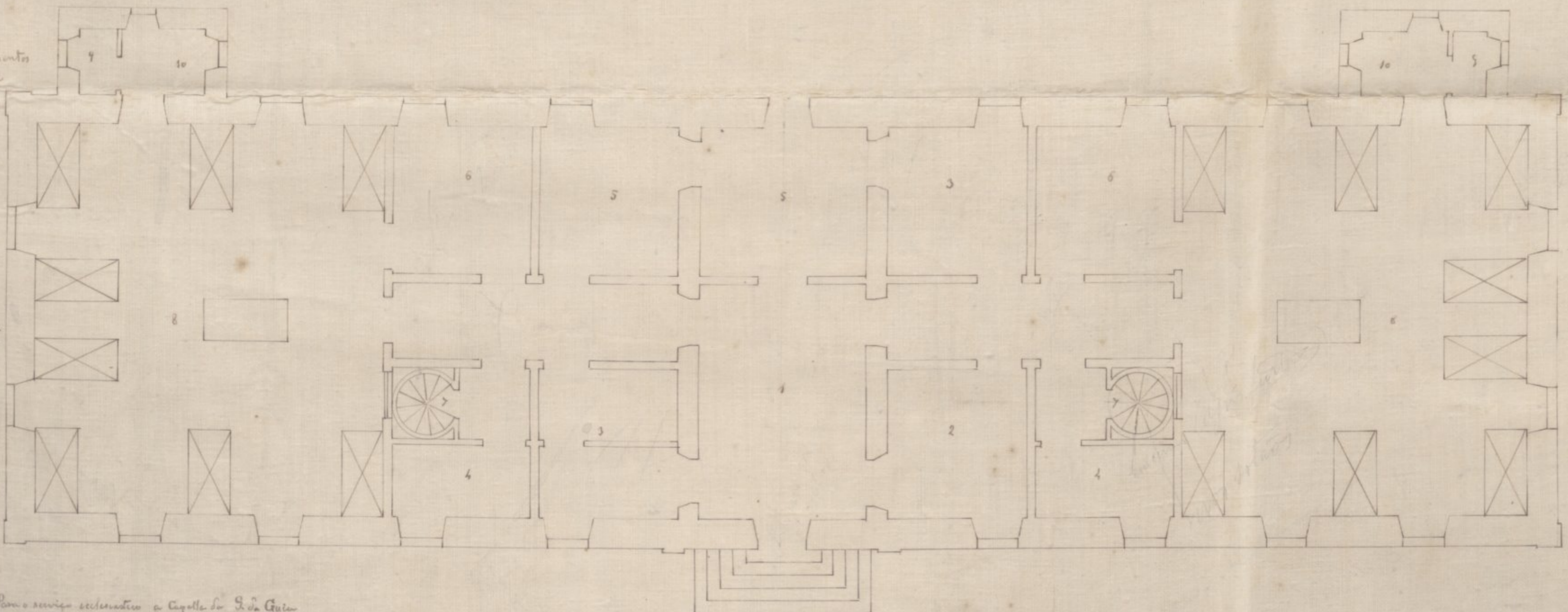

NB. Para o serviço ecclesiastico a Capella de S. da Graça
 Es indicam^{to} os pontos por helle particular
 Para empregados e arrecadação os sitios a agua potavel

Escala - 1:100

24 de Janeiro de 1834

10 A 13

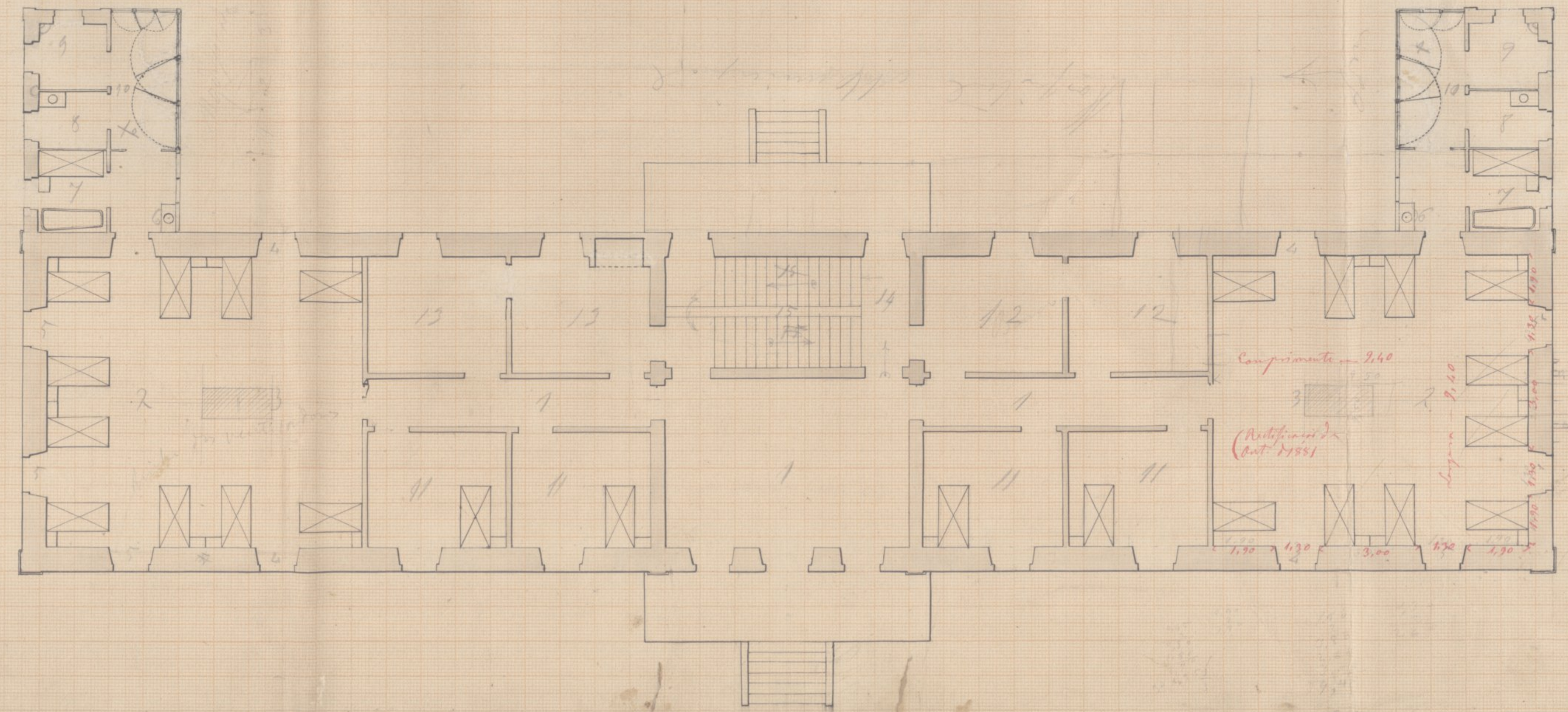
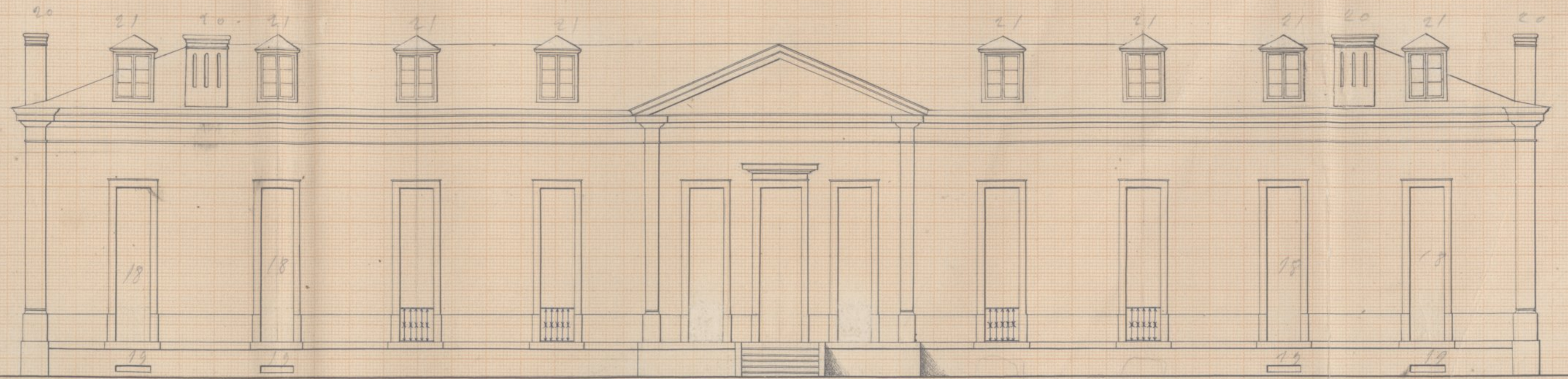
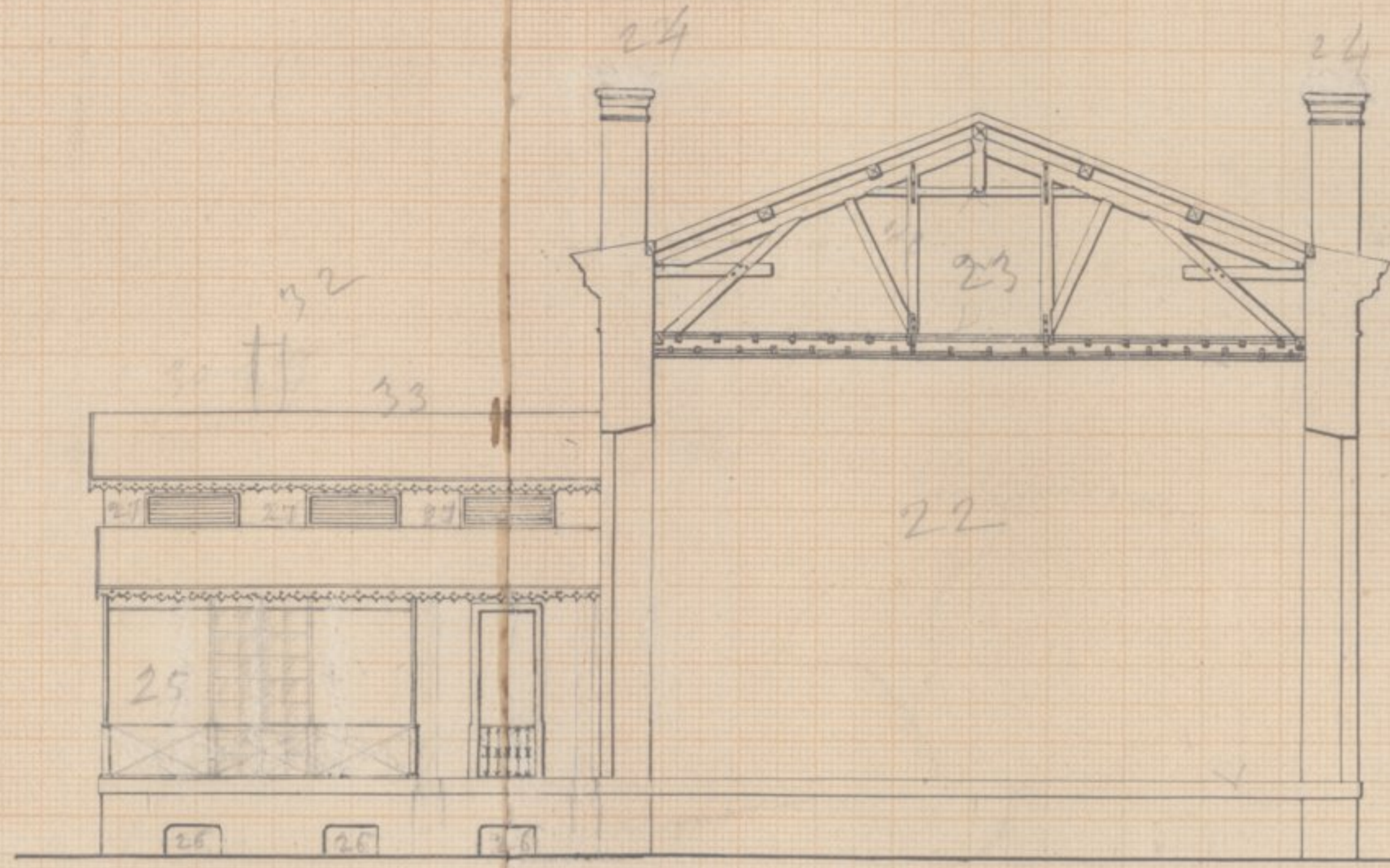
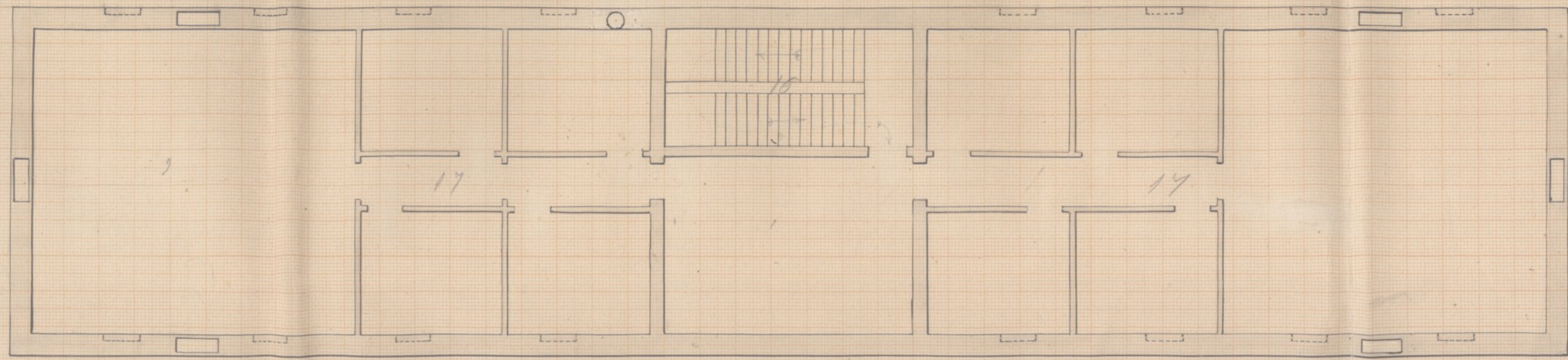

Handwritten text:
Hospice de la Charité
Construction de 1850

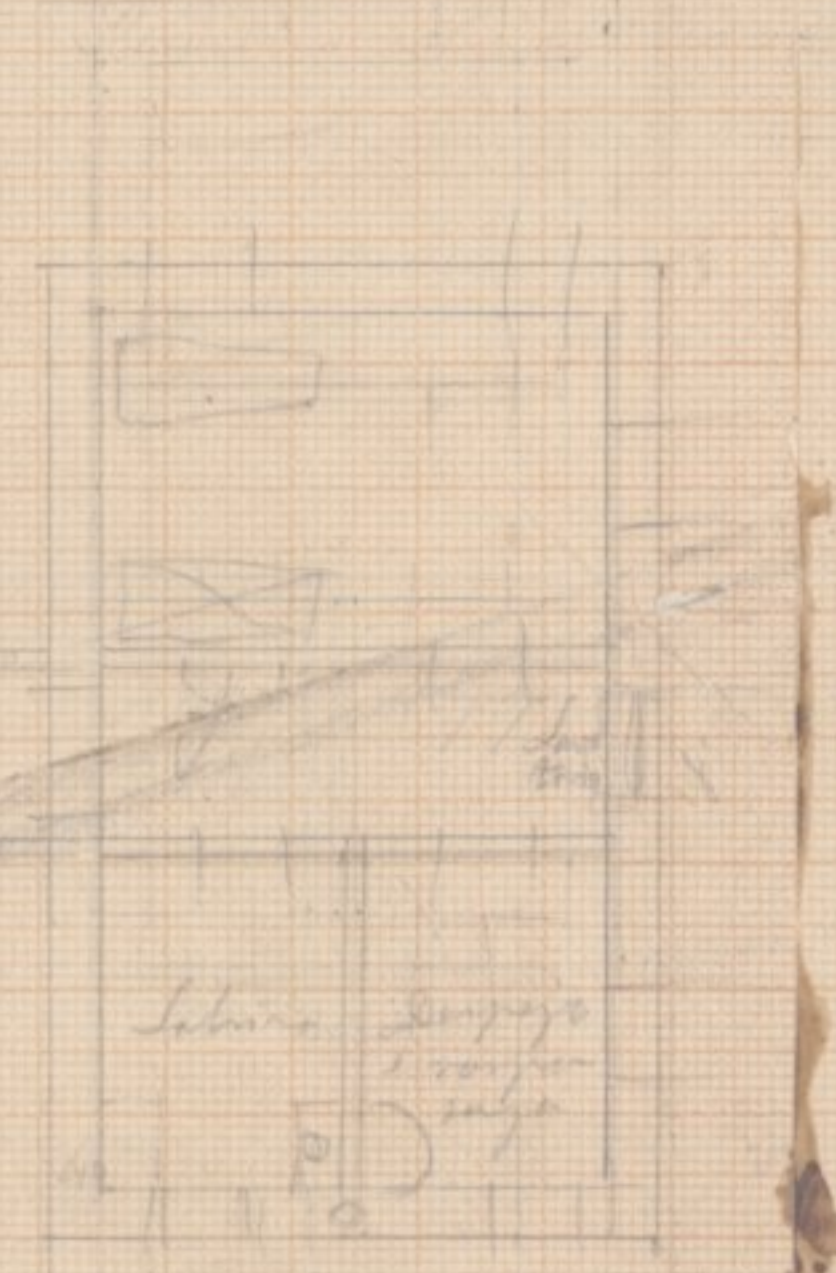

27/11

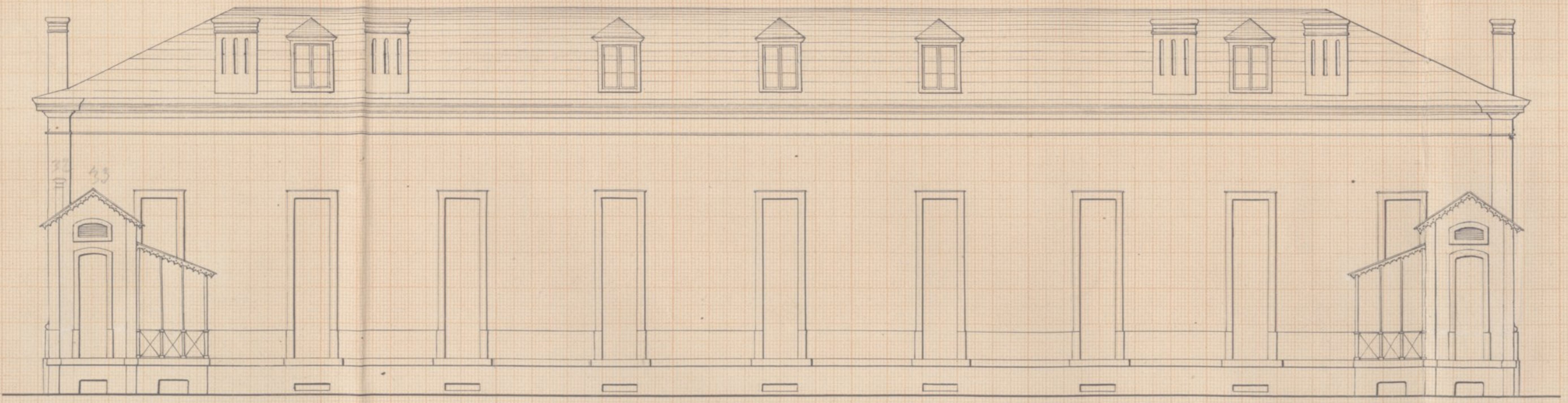

cut in perspective

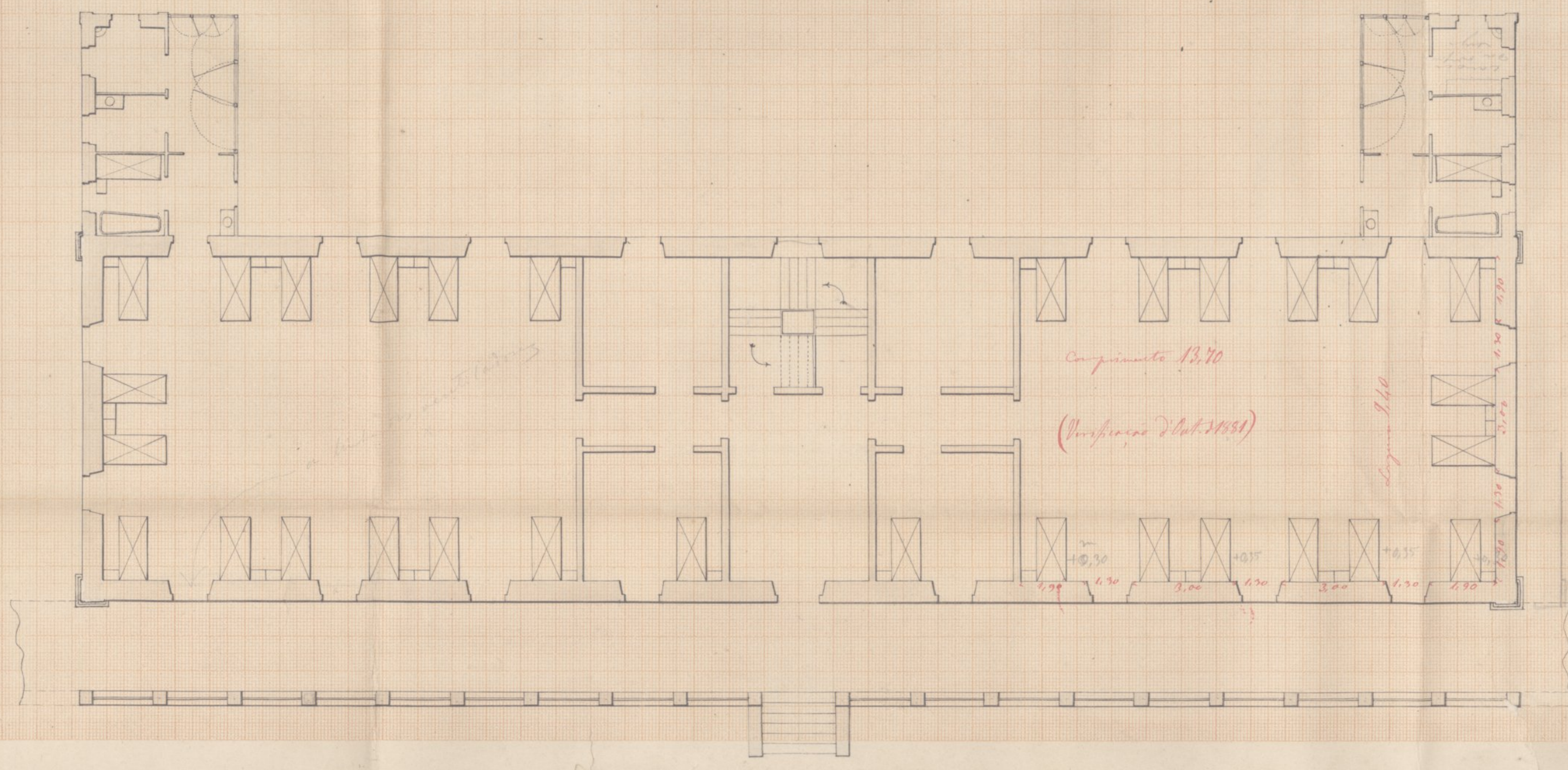
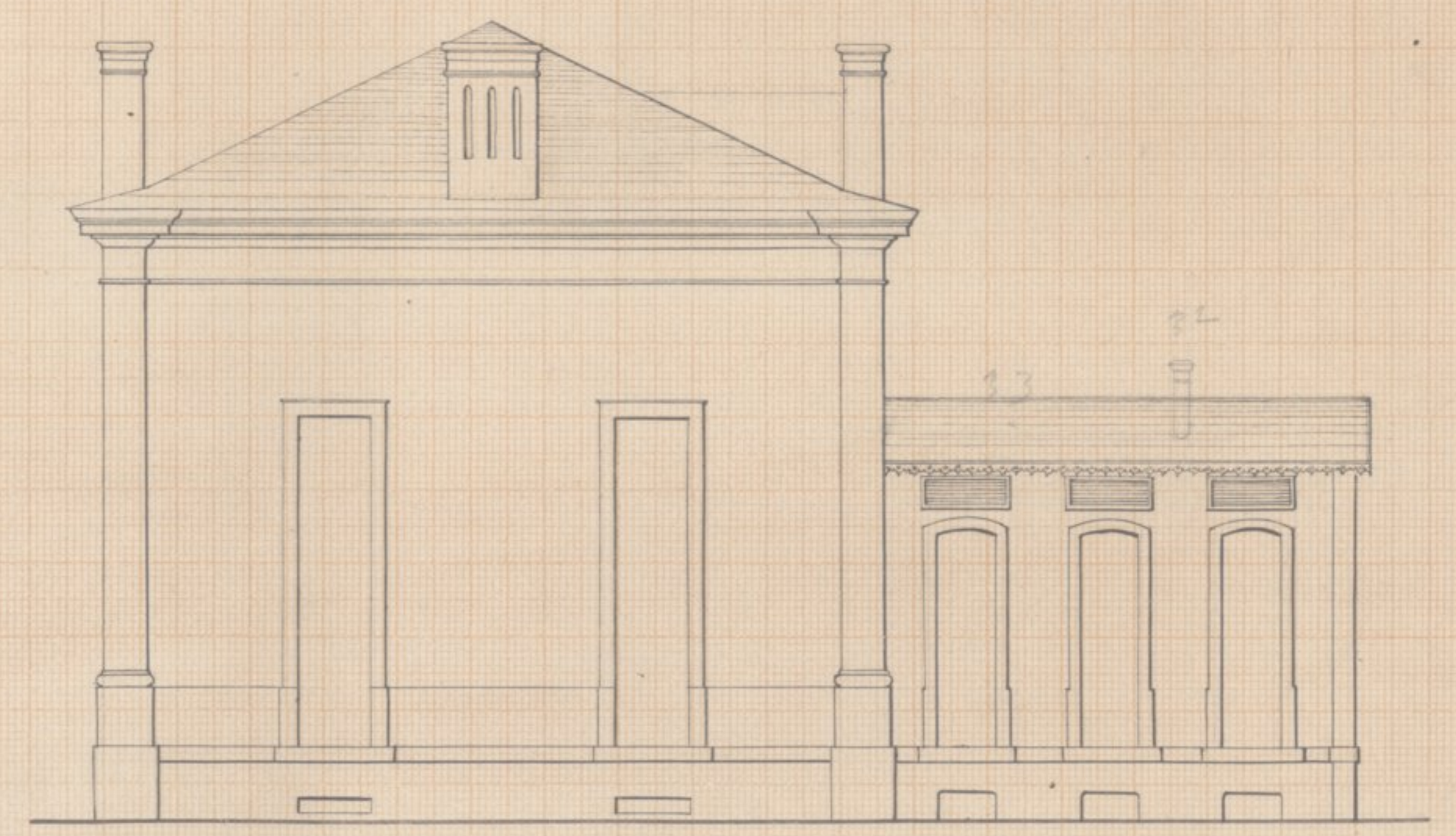
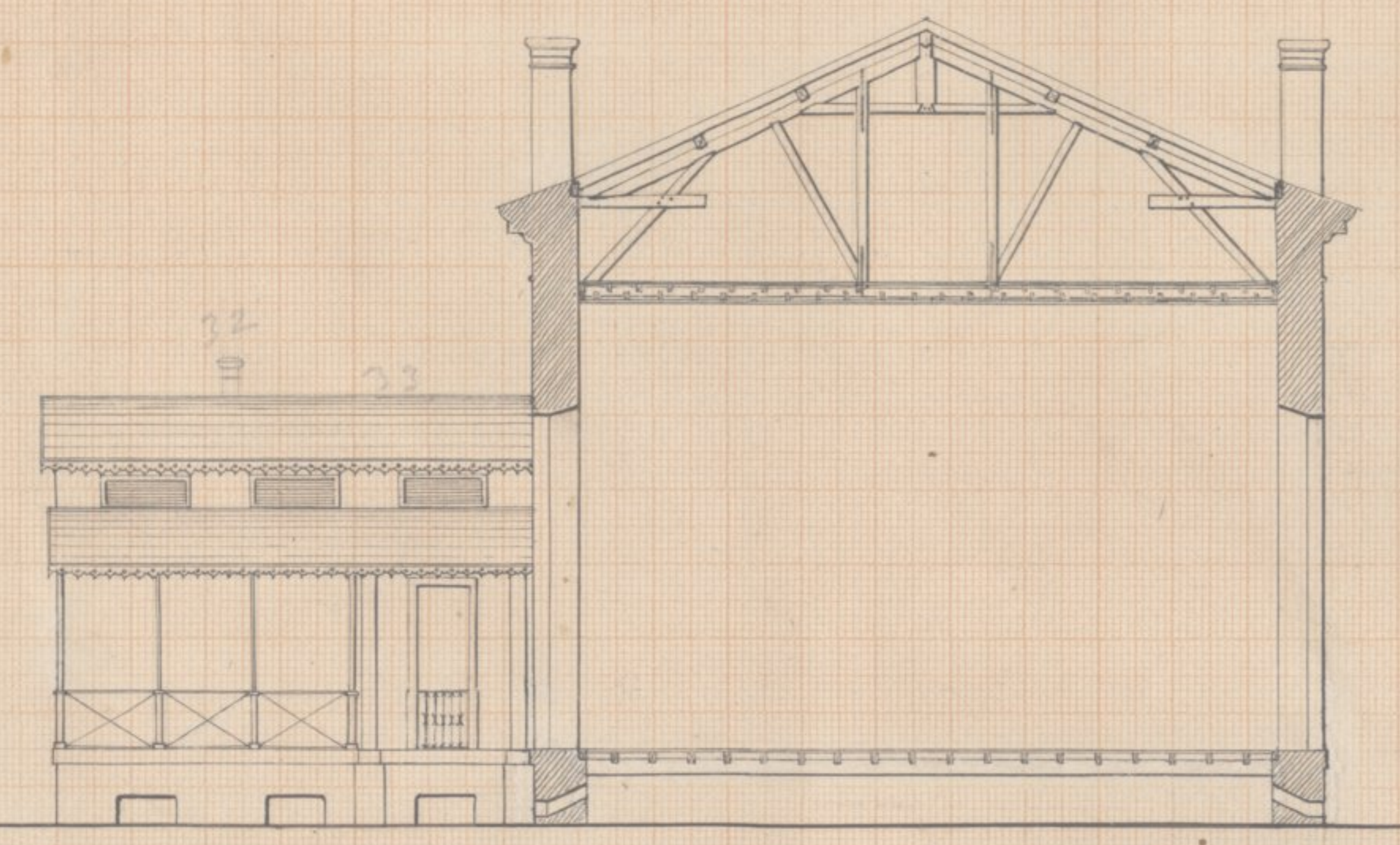

Compimento 13,70
(Superficie 200,35)

Architectural drawing of the Hospital building
London 21st July 1855
Drawn by Robert Trevanion

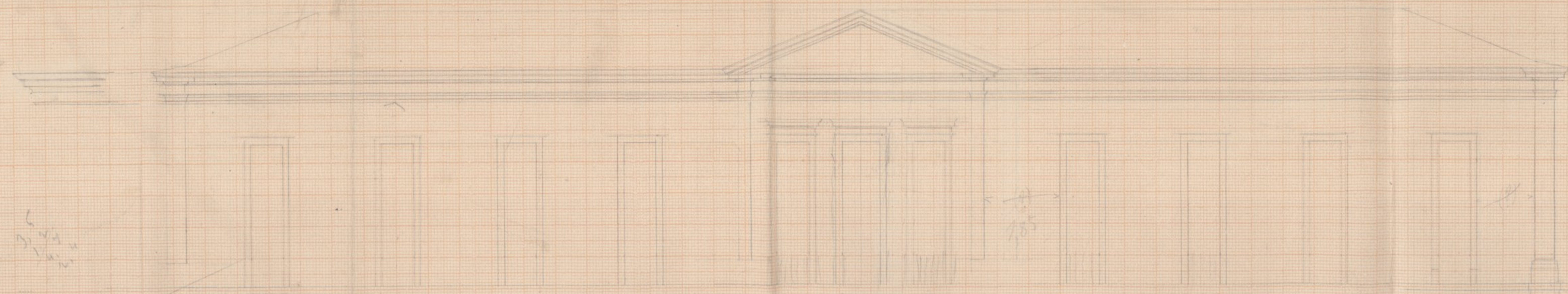

Altezza di 8,50
(con porte e colonne)

a sinistra della porta
larghezza 5,70

2.00
larghezza 6,15 - 5,70

Porta

Corridoio

Disegno di parte di entrata

porte

7,00

porte

1,90 1,30 3,00

9,40

1,90 1,30 3,00 1,30 1,30

4,50
3,20
2,80
1,20
1,80
1,80
1,80
1,80

9,40
1,30
1,30
1,30

1,90
1,30
1,30

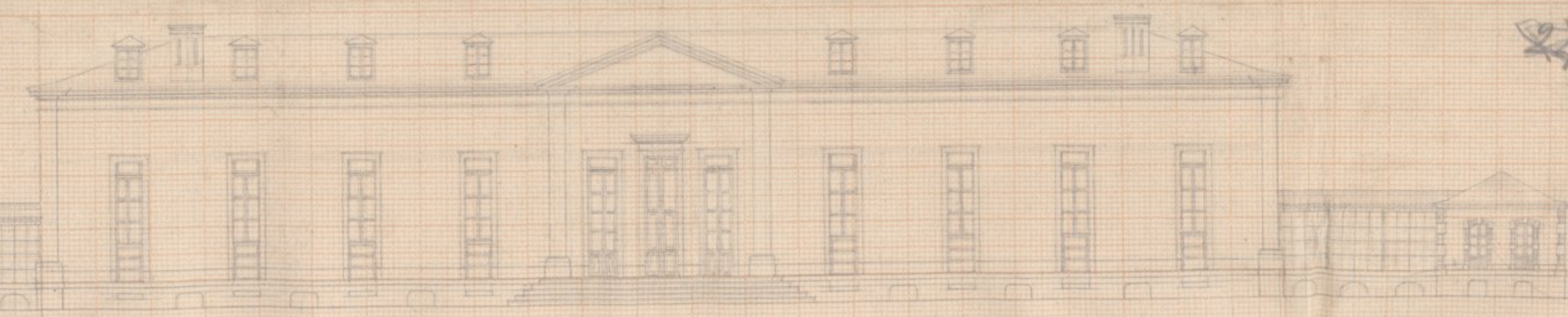

27 (20)

Planta

